PRINTING OF ALL KINDS

We can print anything from a name card to a newspaper.

THE BRISTOL COURIER

DAILY WEATHER REPORT

Considerable cloudiness with occasional light drizzle.

VOL. XLV.—NO. 89 | BRISTOL, PA., SATURDAY EVENING, SEPTEMBER 30, 1950 | Price: 3c a Copy; 15c a Week

BATTLE-HARDENED UN TROOPS RANGE ALONG 38TH PARALLEL IN MASSIVE STRENGTH PREPARED FOR BIG SWEEP

Ready to Enter Communist-Held Areas in North if Such Command is Issued by MacArthur — Poised for Order from Flushing Meadows.

By International News Service

TOKYO, Sept. 30—(INS)—Battle-hardened troops of the United Nations ranged in massive strength along Korea's 38th Parallel today, prepared to sweep into Communist-held areas in the north if such an order is given by Gen. Douglas MacArthur.

Victorious United Nations armies that surged northward after the complete cleanup of Seoul and erasure of Korean Communist forces throughout the southern areas of the peninsula, were poised for whatever orders might come from Flushing Meadow. Col. Lee Sun Keun, chief of the information department of the South Korean republican army, announced that his troops are ready to march on the North Korean capital of Pyongyang the moment that orders to this effect are received. South Korean troops, Col. Lee said, are "ready and eager" to push across the 38th boundary and engage in combat an estimated 100,000 Communist troops whose elimination is regarded as essential to restoration of peace in this corner of East Asia.

International News Service War Correspondent Irving Levine, headquartered with the U. S. Eighth Army and South Korean Republican divisions in the now Allied-controlled areas rolling from Taegu to the northwest, told of the battle plans. He said that all orders have been written and the Republican army briefed from top to bottom for a race into North Korea and occupation of Pyongyang if orders to do so are given. Col. Lee (the information officer responsible for release of South Korean army development) said that most of the men deployed by the Communists for defense of the areas above the 38th Parallel are raw recruits, lacking in heavy weapons for any prolonged or effective defense.

The fate of hundreds of American soldiers held by North Korean Communists as prisoners of war posed a major problem today in the aftermath of victory against Red aggression. There is no known checkup thus far of the actual number of American troops held by the North Korean Reds. There is evidence (photographic and otherwise) that some U. S. troops seized by the Reds were subjected to atrocities and massacre. The International Red Cross has reported from North Korea to the United Nations high command in Tokyo the names of only 39 American prisoners, although the total that the Communist command has announced far exceeds this number.

Open $75,000 Drive For Grand View Nurses School

SELLERSVILLE, Sept. 29 — A goal of $75,000 for the nurses' home at the Grand View Hospital here has been set in the annual fund drive which got underway this week.

Nearly 200 fund workers and hospital officials were present as the drive was launched at a dinner meeting held in the Sellersville fire hall.

William M. Moyer, president of the hospital board of directors, told the group of the work the hospital is doing, and of the nursing school, which since its inception in 1923 has turned out more than 200 graduate nurses.

Moyer said the present nurses' home was inadequate, and declared that the new fire-proof structure now under construction would be a vast improvement.

The Rev. Clarence R. Rahn, preacher-humorist-philosopher, of Temple, Pa., addressed the group and said that Communism or no other 'ism can conquer our institutions if we keep our country in a good social and moral condition. He said that democracy had made it possible to do much work by flicking a switch, but he told the fund workers that they would have to go out and work hard to get the funds for the $75,000 goal.

Dr. E. R. Cook, pastor of the First Evangelical U. B. Church, of Perkasie, served as chairman. The chorus of the Nurses' Home, under the direction of Grace Wenhold, presented several selections. Members of the Ladies Auxiliary prepared and served the dinner.

HIT BY FOOD CARRIAGE

CROYDON, Sept. 30—Said to have been struck by a food carriage in a Croydon market yesterday, Mrs. Harold Reed, Cedar street, Bristol, sustained a foot injury. She was treated at Harriman hospital.

TIDES AT BRISTOL

High water	5.28 a. m.,	5.55 p. m.
Low water	12.26 a. m.,	12.38 p. m.
Sun rise 5.55 a. m.,	sets	5.47 p. m.
Moon rises 7.45 p. m.,	sets	10.24 a. m.

Doctors in Accord On Need for Hospital Here

A meeting of the doctors of this area was held at the Penn Manor Club, Falls township, Wednesday evening to discuss erection of a new hospital for the community of Bristol.

Doctors were present from Morrisville, Langhorne, Hulmeville, Cornwells Heights, Croydon, and Bristol.

The doctors, it is stated, were in accord that "a hospital is needed in this vicinity."

Staffing was discussed and Dr. Thomas Fannin was elected chairman of the medical group.

MARRIAGE LICENSES

George Francis Jones, Philadelphia, and Helen May Frisby, of Cornwells Heights.

Erwin Stanley Garis, of Telford, and Edna Yoder, of Blooming Glen.

Richard Frey, and Mildred Lepera, both of Philadelphia.

Ronald Arthur Smith, Yardley, and Thelma Fedde Sellinger, Morrisville.

HERE AND THERE IN BUCKS COUNTY TOWNS

Activities of Interest To All In The Various Communities

GLEANED BY SCRIBES

Joining other organizations in the community, New Hope Women's Club at its first meeting of the season at the home of Mrs. William Tinsman, New Hope, on Wednesday expressed a desire that action be taken to have the condition in the canal there remedied. During the meeting, attended by 30 members and six guests, a petition to be forwarded to the proper authorities was signed.

Highlighting the meeting was a covered dish luncheon prior to the business session.

Ralph S. DeTurk, a former teacher of agriculture in Boyertown high school, gave an interesting talk before Doylestown Rotary Club, Wednesday evening, on "Instruments Used in Agriculture."

To illustrate his remarks, Mr. DeTurk had many of the commonly used instruments with him. These he left on display after the meeting. In the collection were some old-type gadgets showing how certain operations on a farm used to be done.

"The teacher of agriculture," said Mr. DeTurk, "does not aim to replace or minimize the work of the county farm agent or the veterinar-

Continued on Page Four

FINGER CUT

Treatment was given Mrs. Mary Johnson, Main street, Hulmeville, yesterday at Harriman hospital. Mrs. Johnson cut the first finger of her left hand in a meat slicer at McCrory's store.

Quota Reached for Bus Trip; Bazaar is Planned

NEWPORTVILLE, Sept. 30—The Cheerful Workers of Newportville Community Church — Presbyterian, held a meeting in the church social room on Wednesday evening, 18 members being present.

The president, Mrs. Raymond Given, opened the meeting, scripture being read by the hostess, Mrs. Albert Peters, with prayer by Mrs. Edith Reese. Reports were turned in and bills paid in connection with the lawn fete held last Saturday, which proved successful. Mrs. Greenlee reported the quota reached for the bus trip to New York, N. Y., next Tuesday. Tentative plans were made for a Christmas bazaar the first week in December.

Refreshments were served by the hostess.

APPROVE PLANS FOR SUNDAY SCHOOL BLDG.

Authorization Given For Erection of Harriman Methodist Structure

TO MEASURE 36' BY 80'

Plans for a new Sunday School building for Harriman Methodist Church were approved last evening at a special quarterly conference session held in the church. Trustees and members of the building committee were authorized to proceed with the project, and the trustees also authorized to enter into mortgage agreements.

Dr. Charles Kitto, superintendent of the north district, Philadelphia Methodist Conference, presided. The Rev. Rowland Carlson is pastor of the church.

The Sunday School building, which will face on Wilson avenue, will form the base of a "U", being one step in the development of the church center. The building will be connected with the present church structure by a corridor, and it is expected that building plans in years to come will include a social hall, forming the second side of the "U".

The new structure is to be on lots adjoining the present church. The colonial type building will measure 36x80 feet; will be of cinder block construction, with brick facing. It will be one story in height. The connecting corridor will lead to both the main auditorium and basement of the church proper.

Specifications are to be drawn up soon, and the work is expected to get underway in the near future.

The building will be divided into Sunday School classrooms, walls of the rooms being of a permanent type, rather than with folding doors. Plans call for a parlor for social activities.

Report of the building fund was made by the treasurer, Mrs. Marie Flagg; and building committee report by Dr. Orville Pierson.

CHASE RESERVE

WASHINGTON, D. C., (INS) — Senator Margaret Chase Smith of Maine is a new member of the Women's Air Force Reserve. The attractive, blue-eyed Republican applied for a commission in July and was sworn in shortly afterward. Members of Congress, however, are not generally called to duty with the National Guard or the Reserve, so Mrs. Smith won't have to take leave from her work in the Senate.

WORLD NEWS IN BRIEF

The Navy announced that nine men were killed, five were missing and ten others injured when the destroyer Brush struck a floating mine off the city of Tanchon, above the Fortieth Parallel, on Wednesday.

President Truman sent General MacArthur a congratulatory message on the "brilliant" victory "achieved under your leadership."

At Lake Success leading United Nations officials believed that General MacArthur had the power to set the conditions for ending the Korean war without further instructions from the international organization. The Security Council approved a proposal to invite Communist China to participate in the discussion of the Formosa issue despite the negative votes of the United States and Nationalist China. The General Assembly elected Brazil and the Netherlands to the Council but could not decide, after twelve ballots, between Turkey and Lebanon for the third vacancy.

Former Vice President Wallace wrote Premier Mao that Americans were traditional friends of the Chinese and urged the Chinese Communist leader to avoid "slavish obedience" to Moscow. A primer on foreign policy by the State Department called the Soviet Union "a power-hungry government" bent on utilizing force to further its aims of expansion.

Extensive economic development of southern Asia was envisioned in a draft plan put forward by a conference of the ministers of the seven British Commonwealth countries.

The drafting of World War II veterans under 26 years of age was urged by Maj. Gen. Lewis B. Hershey, who also recommended that draftees serve thirty instead of twenty-one months.

President Truman was reported ready to activate his wage-price program within ten days, with Cyrus S. Ching the likely choice for chairmen of the Wage Stabilization Board.

Revaluation of the Canadian dollar was indicated by an order of Canada's Foreign Exchange Control Board to Canadian financial institutions to discontinue dealing in foreign exchange. The Cabinet will meet today "to consider action with regard to exchange rates," it was announced.

Want Ads are money makers and money savers—use them for profit. Phone 846.

TYPE OF STEEL TO BE MADE NOT YET DECIDED

Product of Morrisville Plant Will Depend Upon Defense Needs

SIZE IS NOT DECIDED

Head of U. S. Steel Says It All Depends Upon Needs of Country

The character and type of steel to be produced at the proposed plant of the U. S. Steel in Falls Township has not yet been decided, it was stated in New York yesterday by Benjamin F. Fairless, president of the nation's largest steel-producing company.

Mr. Fairless said the third step in the U. S. Steel's plans to increase its raw steel production capacity will be the building of an Eastern mill on the banks of the Delaware river near Morrisville.

"How large that plant will be, and what kinds of quantities of finished products will be made there," he said, "has not yet been determined, as that will depend upon the defense and military needs of this country."

The United States Steel Corporation yesterday announced plans to increase its raw steel production

Continued on Page Four

GROUND-BREAKING FOR NEW CHURCH ARRANGED

Sec'y of Internal Affairs Wm. S. Livengood to Be Main Speaker

MORRISVILLE BORO'

MORRISVILLE, Sept. 30—Tomorrow is the day scheduled for the ceremony marking ground-breaking for the new place of worship for First Presbyterian Church, here. The site is the Burgess homestead, 771 N. Pennsylvania avenue. The ceremony is scheduled for 12.15 o'clock.

Representing Governor James H. Duff will be William S. Livengood, Jr., Pennsylvania state secretary of internal affairs, who will be the main speaker.

Prayer will be by the pastor, the Rev. Clifford G. Pollock, who also will make a statement of purpose. Greetings will be extended by Mayor William Burgess, Jr., clerk of Session and an elder at the church, from whom the property was purchased, and Dr. William Wefer, executive secretary of the Presbytery in Philadelphia.

The pastor and congregation will participate in the Litany for the ground-breaking and representatives of various church organizations will turn over spadefuls of the ground. After the prayer of dedication by Dr. Wefer, the assembly will sing the doxology. The pastor will pronounce benediction and members and friends of the church will be given an opportunity of turning over shovelfuls of the newly-broken ground.

The new church will cost approximately $200,000 and seat about 500 persons and may be expanded for additional seating later if necessary. A basement will be used for youth fellowship purposes and the Burgess homestead will be made available for educational and Sunday School purposes.

It is expected that construction will begin as soon as the architect completes his drawings and bids are received and awarded.

Russell R. Willoughby is chairman of the building committee. Other members are William B. Anderson, John W. Burgess, Theodore H. Evans, E. Dillwyn Darlington, Dr. T. B. Fowler, Roger H. Johnson, Mrs. Richard S. Landis, Edmund C. McClanen, the Rev. Mr. Pollock, Alvan C. Thompson, Mrs. Clifford A. Tindall, Miss Margaret A. Watkins and Robert Brenner.

Nearly 100 Volunteer On "Blood for Korea" Day

Nearly 100 volunteered to donate blood yesterday when the Red Cross "Bloodmobile" visited the plant of Kaiser Metal Products Co., here. Men and women answered the call with blood donations on "Blood for Korea" day.

Those who assisted for the Red Cross yesterday are: Nurses aids—Mrs. Theodore B. Megargee, Sr., Mrs. John Arena, Mrs. Joseph Bolden, Mrs. Julius Sobel, Mrs. Adolph Ancker; "Gray Ladies"—Mrs. William Ervin, Mrs. Alfred Thompson; staff aides—Mrs. Thomas Protzman, Mrs. James S. Douglass, Mrs. Harry T. Neher; canteen — Mrs. Frank Weik, Mrs. Ralph Scheffey, Sr., Mrs. Albert Loechner, Mrs. Keith Rosser.

Has Celebration On His 26th Natal Anniversary

Mr. and Mrs. Gabriel D'Emidio, Maple Shade, entertained on Wednesday evening in honor of their son, Joseph D'Emidio, Winder Village, who was celebrating his 26th birthday anniversary. Television programs were enjoyed and a repast was served.

Those attending: Mrs. Joseph D'Emidio, Mr. and Mrs. Alex Angeline and daughters Antonette and Jean, Mr. and Mrs. Alfred Angeline and daughter Madeline, Mrs. Bernard D'Emidio and son, Bernard, Jr., Carlo D'Emidio, Mrs. Joseph Vattimo, Mrs. Cialella, Anthony Cialella, Miss Angela Manfradi and Miss Sophie D'Emidio.

Mr. D'Emidio was the recipients of gifts.

DARRAH PLEADS GUILTY IN COURT

Bristol Man Has Four Other Counts Withdrawn In Court Case

TO PAY COSTS; JAILED

DOYLESTOWN, Sept. 30—Taking the advice of his landlord literally, a Bristol man, who couldn't make his four roomers, Seth Brown, Gene Johnson, Richard Dillon and Charlie Wafers, pay, "smoked them out and himself into jail."

Sixty-two-year-old Rosell Darrah, Lake street, Bristol, who made this explanation of a fire in his shack, was given the benefit of a doubt by Judge Edward G. Biester and had four counts of arson and attempts to commit arson withdrawn. He pleaded guilty to malicious mischief.

Darrah, who has been before the Bucks county courts in 1940, 1942, and 1943, was sentenced to pay the costs of prosecution and serve one year in the County Prison. A parole may be applied for at the termination of six months.

The defendant, who was released on bail but would not show up at a hearing, was finally apprehended when the Justice of the Peace put on a "beard" and found the defendant working on a farm.

In 1940 Darrah served four months in prison in connection with obtaining money under false pretenses. In 1942 he was arrested on a selling liquor charge, and in 1943 he served 30 days for larceny.

Chief of Police Linford Jones, of Bristol, described Darrah as a "bad actor" when he is drinking too much.

Mrs. Alice Taylor, Edgely, testified she and her husband owned a house at 827 Lake street, Bristol, May 6, but have sold it since that date.

Chief of Police Linford Jones testified the defendant admitted starting the fire at the house. Chief Jones said the house was regarded as a "menace."

"Four men, one of whom was the defendant, lived in the house.

"Darrah told me that the landlord, Mr. Taylor, said 'Smoke them out' if you can't get them to move out," testified Chief Jones. "There seemed to be some dispute as to who was the tenant, but Darrah insisted he was, because he paid the rent," Chief Jones said.

The damage to the house amounted to about $25.

Officer William Chance, Bristol officer, testified he saw a chair on fire turned against a shed or lean-to.

"Darrah said, 'I'm the man who set it on fire. Lock me up'," Officer Chance said.

"I saw a man and woman coming out of the house," the officer said.

Darrah did not tell the police how he set the fire.

The defendant, who testified he had four roomers, Seth Brown, Gene Johnson, Richard Dillon, and Charlie

Continued on Page Four

Harvest Home Fete And Auction Being Planned

NEWTOWN, Sept. 30—The Women's group of Newtown Friends Meeting and adult class of the First Day School are planning a harvest home fete and auction sale to be held on the lawn of the meeting house, October 7th, from 12 to 5 p. m. Cakes, candies, "hot dogs," sandwiches, potato salad, ice cream, produce, etc., will be on sale.'

At two and four o'clock there will be "movies" for children, and they may also enjoy the pony rides and fish pond between one and four p. m. Mrs. Ernest Seegars will cut silhouette portraits between three and five o'clock. The big feature of the afternoon will be the auction sale conducted by the adult class. Lawrence Cushmore is chairman, and Morrell Brown will be auctioneer.

Other chairmen include: Mrs. Richard McFeeley, Mrs. Alfred Conrad, Mrs. Stanley Kirk, Mrs. William Burton, Mrs. Lawrence Cushmore. Parking will be taken care of by the junior high boys of the adult class.

ALLEN POLLOCK, 17, IS ACQUITTED ON CHARGE OF MURDERING FATHER, IRVIN, IN DEFENSE OF MOTHER; JURY TAKES ONLY 18 MINUTES TO RETURN A VERDICT

Those in Court Room Stand Up and Cheer When Verdict is Returned — Youth Gravely Thanks Each of Four Women and Eight Men, Then Walks Back to Mother

DOYLESTOWN, Sept. 30—Today dawned brightly for Allen Pollock, 17, who yesterday afternoon was freed on the charge of murdering his father, Irvin, in defense of his mother on July 11th. The jury which heard the case took only 18 minutes to return a verdict of acquittal.

When the verdict was read to the court, those in the room stood up and cheered. Allen gravely thanked each of the four women and eight men, then walked back to the first row bench to his mother, for whose sake he had killed his 46-year-old father, who during his earlier life was a wrestler.

The youth showed emotion for the first time since the arrest and the trial that started Monday. As he and the frail Mamie Pollock, 46, clasped each other in a fervent, thankful embrace, the boy wept unashamedly.

After embracing his sister, also, Allen walked with them from the building, ready to re-enter Hatboro high school Monday and resume studies with his classmates, who only recently had shown their faith in him by electing him president of the junior class.

The jury's verdict was announced at 2.50 p. m by its foreman, Charles T. Coiner, head of an advertising agency art department here.

The panel had retired after listening to a 78-minute charge by Judge Hiram H. Keller, who informed them that "this boy has the same right to protect his own mother as himself."

"If you find," the judge said, "that he was defending her when her life was in danger, it is your duty to acquit him. You must put yourselves in his position."

The jury's choice was between second degree murder, voluntary manslaughter, or acquittal. First degree murder had been ruled out earlier by Judge Keller.

The judge thanked the jurors for their verdict, and told them, "You must have been impressed with fairness of counsel on both sides."

The day, fifth of the trial, opened with the defense parading a succession of Hatboro high school students and teachers to the witness stand to testify to Pollock's character.

Russell Alden and Narcise Orloske, teachers, said the youth's reputation was excellent and his abilities as a student "above average."

Edward Vaught, student, called the young defendant "tops in our minds." This thought was echoed by two other schoolmates, Robert Newbach and James Seiple.

District Attorney Willard S. Curtin, the prosecutor, told the jury in his summation that he did not "dispute the fact that Allen Pollock has an excellent reputation and a wonderful mother, and that he cherishes the memory of the father whom he killed."

"It is entirely up to you to decide," he said. "The Commonwealth has nothing to suggest."

He then made way for the defense counsel, Milton S. Leidner, who appealed to the jurors "as sensible

Continued on Page Four

To Be Honored Tonight In Recognition of Service

In recognition of his 34 years of continuous service for the Metropolitan Life Insurance Co., Christopher J. Buchler, 203 Jefferson avenue, will be honored tonight at a dinner to be held at the Torresdale Country Club.

Mr. Buchler's associates of the Bristol district, who are sponsoring the staff dinner, will present him with numerous gifts.

Mr. Buchler was officially retired on Aug. 31 under the insurance company's pension plan. He was appointed a representative of the company on Aug. 21, 1906.

The manager of the Bristol office, Clarence Kay, presented Mr. Buchler with his retirement certificate, and numerous letters from friends and company officials were read on the occasion.

Mr. Buchler's career in the insurance field has been in serving the residents of Bristol, Hulmeville, Penndel, and surrounding communities. During the last two world wars he was active in selling government bonds and stamps.

A member of the Bristol lodge of B.P.O.E., Mr. Buchler is still active in the club's committee work.

BABY NOMAD ARRIVES AT BRISTOL HOSPITAL

Boy Born to Gypsies Whose Trailer is Now At Parkland

"CAMP" IS LICENSED

A bouncing gypsy boy was born in Bristol this morning.

His parents, Mr. and Mrs. Robert Mitchell, who arrived in Bucks County just a few days ago, knew the stork was hovering close over the trailer which is used for their jaunts to many "home-sites." With other relatives they paid $50 a few days ago so they could remain in Bucks County for the blessed event.

This morning at 10 o'clock a lusty wail was heard down the corridors of Harriman hospital, as the dark-eyed, dark-haired, plump boy made his appearance. There was no name immediately announced, but no doubt his proud parents have a number from which they hope to choose.

The father and a brother anxiously paced the corridors while waiting word from the delivery room.

When the gypsy family applied at the county court house in Doylestown this week, and sought a license to camp in the county, the license was granted in the name of Larry Mitchell, a brother of Robert. Although the license is good for one year, the family stated it planned to remain in Bucks County for only ten days. Now the secret is out as to why the visit was to be but a short one. It was to await the arrival of a little nomad.

The temporary address given by the Mitchells to Harriman hospital officials is "Dude Ranch Park," Langhorne R. D.

The license issued the Mitchells is believed to be the first such ever issued for a gypsy camp in Bucks County.

ACQUITTED YOUTH SLEEPS LATE TODAY

Allen Pollock is Completely Relaxed After Terrific Ordeal

BACK TO H. S. MONDAY

NESHAMINY, Sept. 30 — Seventeen-year-old Allen Pollock, who yesterday afternoon was acquitted of the fatal shooting of his father in defense of his mother on July 11th slept late this morning, completely relaxing from the terrific ordeal and strain under which he labored during his trial.

"Allen will return to his studies Monday morning at Hatboro high school and again resume his studies and go back to a normal life. He is very anxious to return to school," said a spokesman for Allen today.

"Members of his class in the Hatboro high school have presented Allen with a season ticket for all of the football games played by that school," the spokesman told a Courier reporter.

"Allen is nervous but is relaxing and is very happy over the outcome."

Other members of the Pollock family are also relaxing today and trying to forget all that has happened during the past few months. They have labored under a terrible nervous strain, and today will try and get back to their normal lives.

Eagerly Await Presentation of "Heidi" at Penndel

Mae Desmond's Children's Theater will, on October 14th, present "Heidi" at two performances, 11 a. m., and 2 p. m., in the auditorium of Our Lady of Grace Church, Penndel.

The affair is being sponsored by St. James Episcopal Church of Langhorne and tickets may be purchased at Norman's Stationery store in Bristol.

ONE MAN'S OPINION

By Walter Kiernan
(Distributed by International News Service)

By Walter Kiernan

Malik came behind Sen. Lehman and Jimmy Roosevelt with his invitation to the President to travel, so he'll have to wait longer.

The way it looks now, Mr. Truman's October itinerary is sort of in General MacArthur's hands.

It may be so that Stalin really would like to see Mr. Truman in Moscow but Lehman sure would like to see him in Manhattan before that.

But it all depends on MacArthur . . . if he can get the North Koreans back to the 38th parallel in time, Truman can handle the Republicans between the 70th and 125th longitude.

Washington isn't paying much attention to Malik . . . it is suspected that this is the beginning of a peace offensive.

One spokesman says if Russia is really for an interchange of ideas all they have to do is stop jamming the Voice of America. . . but how knows they like radio?

But the voice gets through. . . in one month they get almost as many listener letters as Jerry Lester does in a whole day.

LATEST NEWS BULLETINS

Unification of Korea Would Be Daring Challenge

Washington—High-level diplomats say a United Nations decision to occupy and unify all Korea would be one of the most daring challenges of Russia since the start of the east-west conflict. It is said that the leading nations of the UN, their courage whetted by the Korean war, are willing to take a calculated risk.

Reactivate "Forgotten Men" Corps

London—Russia's "forgotten men" corps, or what residents in Moscow call the "diplomatic mothball fleet" is being reactivated today. The aged foreign minister Maxim Litvinoff, former ambassador to Britain Ivan Maisky, and the first Soviet ambassador to Washington, Alexander Troyanovsky, have suddenly reappeared in public life.

Marine Corps League Not to Sponsor Letter Sale

Philadelphia—President Truman's letter criticizing the Marines will not be sold as a collector's item under the auspices of the Marine Corps League. Maurice J. Fagan, league commandant, made that clear today at his Philadelphia home. Fagan said he had written to Mr. Truman and Rep. Gordon L. McDonough (R) Calif., to say his organization opposed selling the letter under league auspices because it might involve the league in politics. The league head explained that Mr. Truman's "sincere apology" for the letter had been accepted and that "the incident is closed." Earlier, T. J. McQueen, the league's national adjutant, announced in Baton Rouge, La., that the missive would be sold for $2,500 to an unidentified person in Chicago tomorrow. In the letter to Rep. McDonough, the President referred to the Marine Corps as a "police force for the Navy" and said the Marines had a propaganda machine comparable to Stalin's.

The Bristol Courier
Established 1910
Published Every Evening (Except Sunday) at 806-808 Beaver St., Bristol, Pa. Bell Phone 846
Only Daily Paper in Lower Bucks County

BRISTOL PRINTING COMPANY
Owner and Publisher
Incorporated May 27, 1914
Joseph R. Grundy .... President
Serrill D. Detlefson .... Vice-President and Secretary
Lester D. Thorne .... Treasurer

JOB PRINTING
The most complete commercial printing department in Bucks County. Work of any description promptly and satisfactorily done.

The Bristol Courier
Serrill D. Detlefson, Managing Editor
Subscription Price per year, in advance $5.00; Six Months, $2.50; Three Months, $1.25.
The Courier is delivered by carrier in Bristol, Edgely, Tullytown, Croydon, Bridgewater, Andalusia, West Bristol, Hulmeville, Bath Addition, Newportville, Torresdale Manor, Eddington and Cornwells Heights for 15c a week.
Enter as Second Class Mail matter at the Post Office at Bristol, Pa., under the Act of March 3, 1879.
"International News Service has the exclusive rights to use for republication in any form all news dispatches credited to it or not otherwise credited in the Courier. It is also exclusively entitled to use for republication all the local or undated news published herein."

SATURDAY, SEPTEMBER 30, 1950

DEFENSE AND TAXES

The new defense recommendations prepared by the Joint Chiefs of Staff should make John Q. Taxpayer take a thoughtful look at his pocketbook. It's going to be thinner for a long time to come.

In round figures, the defense establishment envisioned by the JCS will eventually cost $40,000,000,000 a year. That compares with the $13,500,000,000 originally budgeted for the fiscal year 1951 and the $25,000,000,000 Congress has actually voted so far. More may be added before next June 30 to get started on the new program.

If some of these estimates are largely guesswork, they nevertheless point to the tremendous cost of rearming the nation to be ready for a major war. A staggering burden is about to be placed on the American people, and they will have no alternative but to bear it.

Washington reports say that $40,000,000,000 a year will pay for an Army, a Navy and an Air Force twice as large as contemplated under the $13,500,000,000 budget. So the Joint Chiefs are recommending that the nation double its defense strength and spend three times as much.

In any case, how to get the most of the money is a problem for the Joint Chiefs. Civilian leaders will be wrestling with the equally grave problem that confronts them—the problem of coping with a federal budget swollen from $42,000,000,000 to $65,000,000,000 or more. Income from the higher taxes now pending will be only a drop in that bucket.

It's obvious that much higher taxes will be imposed when Congress meets next year.

FAMILIAR NAME

More and more one gets the feeling that this is where he came in.

Recent headlines stated: "Knudson to boss transportation." Many persons felt a momentary jolt until they realized that the spelling differed slightly, and that the Gen. Bill Knudsen, whose lopsided grin and white thatch of hair were war effort fixtures, had died in 1948. No, it isn't the Knudsen whose tremendous drive, capacity for work and cheerful outlook helped boost the spirits of the American people during the black days of the early war years.

The man whose name sounds the same is James K. Knudson, rail expert and youngest member of the Interstate Commerce Commission. In his new job he will coordinate and boss all rail, motor carrier and inland waterway transport.

But the similarity in names is too much to be overlooked. There is an illustrious record of service to the nation which people will be thinking about when they hear the name of this younger man. Perhaps the example laid down by the tough old industrialist will be something on which the younger man will set his sights. Any man accepting government service in this critical period could do so to advantage.

CHURCHES FEATURE OUTSTANDING EVENTS AT SERVICES FOR SUNDAY AND FOLLOWING WEEK

SANCTUARY IS TO REOPEN ON SUNDAY AFTER REDECORATION

Presbyterian Church of Our Saviour, Wood street and Lincoln avenue: On Sunday the church proper will be reopened after extensive decorations. This being "Universal Communion Sunday," Holy Sacrament will be celebrated at the 10 o'clock service, and at the seven o'clock one as well. These holy services will be dedicated to the peace of the world, as the expressed wishes of the Presbytery.

Wednesday at 3.30, children's service; seven o'clock, young people's service; at eight o'clock, choir practice; Thursday at eight p. m., the women will hold the first meeting of the fall season under direction of Mrs. Lucy Cuttone.

Bristol Christian Church

Wood and Walnut streets, the Rev. Anthony A. Marinacci, pastor: Sunday School (English), 9.30 a. m.; morning worship (Italian), message by the pastor: "Looking Unto Jesus," 10.30; Evangelistic Service (English), message by the pastor: "Jerusalem Condemned by Nineveh" 7.45 p. m.

Tuesday, special meetings will commence with evangelist and Mrs. R. Cerullo, (dates Oct. 3-15 inclusive), in a great evangelistic effort, in the church, services will continue every night but Monday night at 7.45.

Harriman Methodist Church

Wilson avenue and Harrison street, R. L. Carlson, minister: Sunday, rally day, Church School 9.45 a. m., — world communion Sunday, morning service, 11 anthem "Praise Ye the Father," senior choir, communion meditation by the minister. Youth Fellowship, 6.30 p. m., supper meeting; evening service, eight, informal, gospel service, sermon "How We Live" by the minister, Holy Communion administered at close of the service; Young Adult Fellowship, nine p. m.

Monday, Boy Scouts, seven p. m., Robert MacDonald, Scout Master; Tuesday, Girl Scouts, 7.15 p. m., Kathryn Baur, Scout leader; Wednesday, service of prayer and devotion, 7.30 p. m.; senior choir rehearsal, 8.30 p. m., Arthur Hornberger, director.

Zion Lutheran Church

Jefferson avenue and Wood street, the Rev. Paul H. Gleichman, pastor; Miss Lois Bolton, organist; Miss Grace Veigel, assistant organist; Fred J. Veigel, choir director; Sunday School, 9.45 a. m., departments led by Miss Katharine Beck, Mrs. Frank Weik, Mrs. Alfred Scheetz; observance of rally day in all departments; morning worship, 11 o'clock, sacrament of Holy Communion; nursery for children, Miss Henrietta Schrenk, director; Luther League, six o'clock; evening worship, seven, preaching service and administration of Holy Communion.

Boy Scouts, Monday at seven; church council, Monday at 7.30; junior choir rehearsal, Wednesday at four; senior choir rehearsal, Thursday at seven; cub den one, Mrs. Rittler in charge, Thursday at seven; cub den two, Mrs. Gleichman in charge, to be announced; Ladies' Aid, Thursday at eight p. m., in the parish house.

Calvary Baptist Church

On Green Lane, Lehman Strauss, pastor: Sunday, 9.45 a. m., Bible School, this being rally day the entire school (beginner department excepted), will meet in the auditorium for a special program; second Sunday of the national Sunday school contest (last Sunday 509 were in attendance); 11 a. m., worship service, choir, message by the pastor followed by observance of the Lord's Supper; 6.45 p. m., young people's meetings; 7.45 p. m., evangelistic service, hymn sing with orchestra, special music, message by the pastor.

Monday, 7.30 p. m., teacher training class; Tuesday, 7.45 p. m., prayer and praise service; Wednesday, 10 a. m., Ladies Missionary Society meeting in the church; 7.45 p. m., monthly men's fellowship, speaker and soloist will be John Toroni; Thursday, 8.30 p. m., choir rehearsal; Saturday, 7.45 p. m., sound color scientific film "God of Creation" will be shown in the church auditorium.

CHILD EVANGELISM FELLOWSHIP WORKER COMING TO BRISTOL

First Baptist Church, Walnut and Cedar streets, William E. Hakes, minister, Sunday: 9.45 a. m., special rally day services in the Bible school with Miss Herzog, of Child Evangelism Fellowship, as guest speaker; many children will be promoted to different departments of the school; 11, morning worship, special music by Mrs. Leonard Dyer, communion meditation by the pastor, with observance of the Lord's Supper; 4.20 p. m., group will leave from the church to conduct vesper service at Trenton (N. J.) Rescue Mission, transportation will be provided; 6.45 p. m., youth groups at the church; 7.45 evening gospel service, song service, special musical numbers, and message by the pastor, "Not Ashamed."

Tuesday, eight p. m., meeting of the Social Circle in the church, Mrs. Percy Earll, president; Wednesday, 7.45 p. m., "hour of power" (prayer, testimony and Bible study in the Epistle to the Colossians); 8.45 p. m., senior choir rehearsal; Saturday, six p. m., deacon's prayer meeting; seven p. m., group of young people from the church will leave for Trenton to attend the Christian cinema at Central Baptist Church. Any interested in going may contact Edward Plowman or the pastor.

Bristol Presbyterian Church

The Rev. Edward G. Yeomans, minister: Sunday, 9.30 a. m., the "quiet hour;" 9.45 a. m., Church School; 11 a. m., world-wide communion will be observed; three p. m., the pastor will administer communion to the sick and "shut-ins"; 6.45 p. m., Intermediate C. E. will resume meetings; eight, evening worship, with sermon by the pastor "True Repentance," the sacrament of the Lord's supper will be administered at the close of this service for benefit of those unable to be present for the morning service.

Monday, 7.30 p. m., Cub Pack No. 2, Fred L. Stewart, Jr., Cubmaster, at the church; eight p. m., Alpha Bible class, Mrs. John J. Hargrave, teacher, meeting at the home of Mrs. Harry T. Neher, 817 Radcliffe street; Tuesday, eight p. m., Circle No. 2, at home of Mrs. Clyde Betts, Sr., N. Radcliffe street; Circle No. 4, at the church; Circle No. 6, at home of Mrs. Geo. B. Foster, Maple Beach; Circle No. 10, at home of Mrs. Charles H. Peet, 252 W. Circle; Wednesday, eight p. m., prayer and Bible study group; Thursday, seven p. m., Boy Scout Troop No. 2 at the church; seven p. m., troop committee for Scout Troop No. 2 at the church; 7.30 p. m., Circle No. 7, at the church; eight p. m., "parents' night" for parents and friends of Scout Troop No. 2, at the church, a demonstration of certain Scout activities will be presented, refreshments will be served; eight p. m., Circle No. 9 at home of Mrs. Marian Schindler, 824 Radcliffe street; eight p. m., senior choir rehearsal.

Bristol Methodist Church

Mulberry and Cedar streets, the Rev. Harold C. Koch, S.T.M., pastor: Sunday Church School, 9.45 a. m., James S. Douglass, superintendent; morning worship, 11, world-wide communion service, sermon subject "The Witness of God Among Men," anthem by chancel choir "Still Will We Trust In God" (Rockwell); organ voluntaries, by Mrs. Lee VanGilder, organist, will be: Prelude "O Grant Us Light" (Enners), offeratory "Rock of Ages" (Lorenz), postlude "Postlude" (Goltermann); evening worship, 7.45, popular gospel singing, led by the pastor, sermon "The Christ of Love in You" (1 Corin

Continued on Page Three

AUCTIONS—LEGALS

ESTATE NOTICE

Estate of James C. McMullin, deceased, late of Bensalem Township, Bucks County, Pennsylvania.

Letters testamentary on the above estate have been granted to the undersigned, who request all persons having claims or demands against the estate of the decedent to make known the same, and all persons indebted to the decedent to make payment, without delay, to

EDWARD McMULLIN,
Dresher, Montgomery Co., Pa.
ELLA MAY STRONG,
Cornwells Hgts., Bucks Co., Pa.
Executors
or to their attorney,
JOHN P. BETZ, JR.,
212 Radcliffe St.,
Bristol, Pa.
9-30-6tow

AUCTIONS—LEGALS

Bensalem Township School District
Bucks County
Commonwealth of Pennsylvania
Department of Public Instruction
Harrisburg

AUDITORS' REPORT
For School Year Ending July 3, 1950

Assessed valuation of taxable real estate	$6,516,711
Number of mills levied	25
Number assessed with per capita tax	4,301
Rate of per capita tax	5.00

Amount of School Tax	Per Capita	Property	Total
Amount levied (Face of 1949 duplicate)	$ 21,505.00	$161,336.43	$182,841.43
Additions to duplicate	700.00	5,036.01	5,736.01
Penalties added	196.25	699.21	895.46
Total amount (sum of 1, 2 & 3)	22,401.25	167,071.65	189,472.90
Exonerations (1949 tax)	4,805.00		4,805.00
Liens filed (1949 tax) with Prothonotary		9,248.91	9,248.91
Discounts	189.70	2,289.40	2,479.10
Not filed as liens or returned	510.00		510.00
Net amount of 1949 tax collected	16,896.55 22,401.25	150,519.62 162,057.93	167,416.55 184,459.56

Receipts

Balance on hand July 4, 1949. All funds exclusive of Sinking Fund		$ 30,321.60
Property tax, 1949	$150,519.62	
Per capita tax, 1949	16,896.55	
		167,416.17
Delinquent tax (previous to 1949)		9,466.65
State appropriation: Teachers, Transportation, Tuition, Vocational		95,951.89
Tuition non-resident pupils		690.23
Temporary loans		20,000.00
All other sources. Indicate Source and Attach Schedule		1,169.23
Total receipts, including beginning balance		$325,015.77

Current Expenses

A. Expenses of General Control

Secretary's Office, Salaries	$ 1,367.50
Secretary's Office, Supplies	18.14
Secretary's Office, Other Expense	712.93
Treasurer (Commission or Salary)	999.92
Tax Collector	4,380.86
Auditors	80.00
Legal Service	310.00
Census Enumeration	500.00
Salary of Superintendent of Schools	6,000.00
Salary of Superintendent of Schools' Clerks	1,810.50
Superintendent of Schools' Office, Supplies	78.46
Superintendent of Schools' Office, Other Expense	268.95
Other Expenses of General Control	38.50
Total Expense of General Control	$ 16,565.76

B. Expenses of Instruction

Salaries of Supervisors	$ 3,699.96
Other Expense of Supervisors	136.48
Salaries of Principals	4,212.45
Salaries of Principal's Clerks	1,580.35
Supplies of Principal's Office	175.46
Other Expenses of Supervision	2.00
Salaries of Teachers (Include teacher-librarians)	134,537.03
Textbooks	3,842.60
Books for School Libraries	1,261.31
Supplies used in Instruction (Include library supplies)	6,445.79
Attending Teachers Institute	151.90
Tuition	493.00
Commencement Exercises & Exhibits	193.61
Other Expenses of Instruction	460.83
Total Expense of Instruction	$157,192.77

C. Expenses of Auxiliary Agencies and Coordinate Activities

Transportation of Pupils	$ 16,636.00
Social Centers and Recreation	1,183.69
Other Expenses of Auxiliary Agencies	381.69
Enforcement of Compulsory Attendance	611.08
Medical Inspection	766.30
Nurse Service	1,849.40
Dental Service	401.00
Other Expenses of Coordinate Activities	50.00
Total Auxiliary Agencies and Coordinate Activities	$ 21,889.16

D. Expenses of Operation of School Plant

Wages of Janitors and Other Employes	$ 11,019.24
Fuel	3,860.76
Water	30.21
Light and Power	2,612.84
Janitors' Supplies	1,881.92
Care of Grounds	210.00
Services Other than Personal	315.75
Telephone Rental	698.18
Total Expense of Operation	$ 20,628.90

E. Expenses of Maintenance of School Plant

Upkeep of Grounds	$ 3,089.52
Repair of Buildings	3,884.25
Repairs and Replacement: Of Heating, Plumbing, and lighting	5,666.44
Of Apparatus Used in Instruction	352.54
Of Furniture	1,757.89
Of Other Equipment	950.26
Total Expense of Maintenance	$ 15,700.90

F. Expenses of Fixed Charges

State Retirement Board	$ 3,968.73
Rent	303.00
Insurance—Fire	2,679.05
Compensation	231.56
Other Expenses (Taxes on Property, etc.)	45.97
Total Expense of Fixed Charges	$ 7,228.31
TOTAL CURRENT EXPENSES (Items A, B, C, D, E, F)	$239,205.80

G. Debt Service

Redemption of Bonds Direct from General Fund	$ 30,000.00
Payments to Sinking Fund from General Fund	7,000.00
Payments on Bonds Direct from General Fund for Interest	4,306.40
Total Debt Service	$ 41,306.40

H. Capital Outlay

Purchase of Land	$ 6,904.38
Improvement of Grounds	918.75
New Buildings	9,803.04
Alteration of Old Buildings (Not Repairs)	2,917.27
Heating, Lighting, Plumbing, and Electrical Equipment	11,925.41
Furniture	1,244.89
Other Equipment	73.01
Heating, Lighting, Plumbing, and Electrical Equipment	201.53
Furniture	1,110.23
Instructional Apparatus	803.20
Other Equipment	844.64
Other Capital Outlay	138.75
Total Capital Outlay	$ 36,885.10

Summary

TOTAL RECEIPTS		$325,015.77
Total Payments:		
Total Current Expense (Items A-F inc.)	$239,205.80	
Total Debt Service (Item G)	41,306.40	
Total Capital Outlay (Item H)	36,885.10	
Total		$317,397.30
Balance on Hand (To Be Available for School Year 1950-51)		$ 7,618.47

Sinking Fund Report
Receipts

Received from General Fund	$ 7,000.00
Total Receipts	$ 7,000.00

Assets

School Buildings and Sites at Cost	$460,731.23
Textbooks and Equipment at Cost	52,000.00
Unpaid Taxes: 1949 Tax (Current Year) Leins $9,248.91; not returned or Filed as Liens $510.00	$ 9,758.91
1948 Tax, Liens,	2,173.33
1947 Tax, Liens,	2,084.65
Previous to 1947 Duplicate	14,467.12
Sinking Fund Balance Cash	7,000.00
Balance on hand all Funds excluding Sinking Fund specify amount in each fund	7,618.47
Total Assets	$555,833.71

Liabilities

Bonded Indebtedness (with Vote of Electorate) 1929 Issue @ 4 3/4	$ 80,000.00
Bonded Indebtedness (Without Vote of Electorate)	30,000.00
Temporary Loans	20,000.00
Accounts Payable: Teachers' Salaries	23,622.46
Total Liabilities	$153,622.46
Amount of Tax Collector's Bond	$165,000.00
Amount of Treasurer's Bond	5,000.00
Amount of Secretary's Bond	5,000.00

Reconciliation of Bank Balance at Close of School Year

Balance on Hand to be Available for School Year 1950-1951	$ 7,618.47

We hereby certify that we have examined the above accounts and find them correct, and that the securities of the officers of the board are in accordance with law.

HOWARD SHIELDS
WILLIAM C. NICKEL,
Auditors
B—9-16—3tow

AUCTIONS—LEGALS

ESTATE NOTICE

Estate of Frank DiNunzio late of the Borough of Bristol, County of Bucks, State of Pennsylvania, deceased. Letters testamentary having been granted to the undersigned all persons indebted to said estate are notified to make settlement; and all having legal claims against same are requested to present them promptly in proper form for settlement to

ELSIE DI NUNZIO,
Executrix
226 Mill Street
Bristol, Pa.
Or to her attorney
HORACE N. DAVIS, Esq.
205 Radcliffe st.
Bristol, Pa.

CLASSIFIED ADVERTISING

CROYDON REPRESENTATIVE
In area bounded by Neshaminy Creek, Delaware River, Burlington-Bristol bride approach, and Penna. R. R., phone Bristol 9982, Henry Blask, State Road and Cedar Ave., Croydon.

ANNOUNCEMENTS

Funeral Directors 6
A CONVENIENT PLAN — For moderate funerals. William I. Murphy Estate, 316 Jefferson ave., Bristol, Pa. Phone 2417

Personals 7
"FOR SALE" — "No Trespassing," "For Rent" signs. Bristol Printing Co., Beaver & Garden Sts.

LOST OR STOLEN — Persian kitten, male, rust & white, ans. to name of "Rusty", missing since Sept. 19. Rew. call Bris. 2528.

FREE — Small wooden shipping cases. Good for firewood or shipping purposes. Bristol Boro. Dump.

AUTOMOTIVE

Automobiles for Sale 11
1930 MODEL A FORD—Roadster, perf. cond., with curtains. 927 Garden street.

1940 FORD—Radio & heater, good condition. Phone Bristol 5770.

BUSINESS SERVICE

Auto Trucks for Sale 12
BUS—3rd & Delaware aves, Croydon. Can be used for trailer or lunch wagon.

Business Services Offered 18
FOR ANY CONSTRUCTION—Alterations or repairs; home plans and financing call Bristol 2400 day. Morrisville 7673 evening. Penn Valley Constructors, Inc.

ELECTRICAL CONTRACTORS — George P. Bailey & Sons. Phone Bristol 5006.

FILL DIRT AND TOP SOIL—Haines Excavating. Phone Bristol 2601.

RADIOS REPAIRED — All makes. Prompt service. Bristol 3866, Croydon, Pa. A. Magazzu.

WASHING MACHINES REPAIRED —& parts. Work guar. Ph. Bris. 4532 or apply 911-913 Garden St.

CEMENT CONTRACTORS—Free estimates. E. Costantini and O. Carmosine. Ph. day 3962, evenings 3532.

RAILINGS & FENCES — Public welding & iron service, 414-20 Pond st. Bristol 9450.

CELLAR DOORS — Public Welding & Iron Service, 414-20 Pond street, Bristol 9450.

ORNAMENTAL RAILING — Fencing, cellar doors and repairing. Tony Fusco, 1250 Radcliffe St. (rear). Phone 3534. Open all day.

WELDING—Of all types, gas & electric. Portable equipment. Tony Fusco, 1250 Radcliffe St. (rear). Phone Bris. 3534.

DICK'S TELEVISION — 5864 — Repairs & aerial installations lowest prices. All work guaranteed.

BRISTOL TANK & WELDING CO.— 275 gallon, inside storage tanks with underwriters approval, iron railings and general work. Ph. Bristol 3641, 14-16 Monroe st.

ELECTRICAL APPLIANCES — Repaired—receptacles installed, service & lighting ph. Bris. 5650.

OIL BURNER TROUBLE? — Call K. & G. for expert and economical service. Estimates given without obligation. Phone Bristol 5102.

Heating, Plumbing, Roofing 22
PLUMBING & HEATING—New water mains installed. All kinds of plumbing repaired — old or new. Let us give you an estimate. Call H. Wright, Bristol 7177-7921.

Painting, Papering, Decorating 26
PAPERHANGING—Int. & Ext. Painting. Financed if des. Raymond G. Banker, 240 Mulberry St. Ph. 9511.

PAINTING — (Interior & Exterior) & floor sanding, beautify your home. Financed if desired. F.H.A. No down payment required. F. J. Repko, 930 Mansion st. or ph. Bris. 2682. Estimate furnished.

Printing, Engraving, Binding 27
PRINTING — Expertly executed by men long trained in the printing business. If you want a well-printed job done quickly consult us. Bristol Printing Co., Beaver and Garden Sts. Phone 846.

Professional Services 28
OPTICAL PRESCRIPTIONS FILLED —All types of optical repairs. Lens replaced Large assortment of Modern frames. J. S. Lynn, Jeweler & Optician, 312 Mill St., Phone Bristol 5630.

EMPLOYMENT

Help Wanted—Female 32
SALESLADY — Wanted. Steady work. Experienced only. Apply at Kanter's Dept. Store, 400 Mill st.

CLERK — Some accounting exper., stenographic ability. 5 day week. Write Courier Box 7.

GIRLS—For inspection. Madsen Machine & Foundry Works, State Rd., Eddington. Ph. Corn. 0165 or Torresdale 4-7212.

GENERAL HOUSEWORK — Steady work. 5 days week. Small family. Ph. Bristol 6235.

HAIRDRESSER — Exp. for local shop—steady position—5 day wk. Write Box No. 10, Courier, stating experience.

Help Wanted — Male 33
DISHWASHER—Must be clean. Good pay for right man. Ph. Bris. 9976 call at Croydon Diner.

MEN—For warehousing operations, starting rate $1.17 per hr. Cornwell Chemical Co., State Rd., Cornwells Heights, Pa.

TURRET LATHE OPERATORS—Experienced and apprentice. Madsen Machine & Foundry Works, State rd., Eddington. Ph. Corn. 0165 or Torresdale 4-7212.

WANTED — Man to plant, dig and sort plants, Etc. Apply Pitzonka's Pansy Farm, Oxford Valley Road. Phone 3869.

AUTOMOBILE MECHANIC — First class, exp., steady work. Reedman Pontiac, phone 3888.

MAN—For general work. Spencers Furniture Store, Mill & Radcliffe streets.

FACTORY WORKERS

For scientific and technical rubber products. Must stand strict investigation as to character and former employment records.

HOHWIELER RUBBER CO.
Lincoln Highway
32 W. Bridge St., Morrisville, Pa.

Situations Wanted — Female 36
MIDDLE-AGED WOMAN—Desires to care for children in their home during day while mothers work. Ph. Bris. 9405.

MERCHANDISE

Articles for Sale 51
MAHOGANY 4-POSTER BED—Complete with box spring, only 3 wks. old; child's chestrobe, end tables, coffee tables, floor lamps, old wagon on wheels, & many other items. Bargain Corner, Beaver & Buckley.

WESTERN SADDLE — Good condition. Phone Langhorne 2141.

KITCHEN SINK — Double drain $25; 901 Mansion st., call after 5 p. m. Phone Bristol 2953.

G. E. 4-BURNER RANGE—Good condition, $75; Coldspot elec. refrigerator, 6 cu. ft., good cond., $50. Call evenings. Ph. Hulme. 6352.

MERCHANDISE

Articles for Sale 51
HEARING AIDS—& hearing aid batteries for all makes of hearing aids. Old batteries tested free. Brosbe's Drug Store, 310 Mill st., phone Bristol 3561.

Fuel, Feed, Fertilizers 56
COAL—Bituminous, mine coarse run of mine, approx. 75 tons. Our investment $9.23 per ton, in our bins. Will consider any reasonable offer for entire quantity. Purchaser to bear expense of removal. Barker & Williamson, Inc., ph. Bris. 3381.

Household Goods 59
HOUSEHOLD FURNITURE — Call Cornwells 0633W evenings after 6 o'clock and week-ends.

G.E. ELEC. REFRIGERATOR—Monitor type, good running cond. $40. Apply 1510 Wilson ave., Bristol.

Radio Equipment 62-A
FIFTY DOLLARS—Will convert your small 10" TV set into a large 12½" set. R. A. M. Radio, Bristol 3866, Bristol Pike, Croydon.

Specials at the Stores 64
SLIPCOVER—DRAPERIES — Custom made. Large selection of fabrics. Peter Pan Shop, 215 Mill st.

CURTAINS — Complete stock on hand—nylon, ninon, lace, rayon and cottons. All styles and sizes as low as $1.59 a pair. Richman, 315 Mill st.

Wearing Apparel 65
MENDOZA BEAER COAT—Size 16, good condition. Reasonable. Phone Bristol 2187.

Wanted — To Buy 66
ANTIQUES WANTED — Highest cash prices paid ph. Bris. 9611.

CASH FOR YOUR—Used furniture, bric-a-brac, odds & ends. The Bargain Corner. Phone Bris. 9611.

WE BUY ANYTHING — We sell everything. Sattler, 5th Ave. and State Rd., Croydon. Ph. Bris. 2321.

WANTED — Antiques, bric-a-brac, new and used furniture. For information call Hulme. 6492.

FURNITURE — Bought and Sold. Call Bris. 6657 or Bris. 4259.

REAL ESTATE FOR RENT

Rooms Without Board 68
LGE. FURN. FRONT BEDROOM — Suitable for 2 persons, at 566 Swain st.

Apartments and Flats 74
4 RM. FURN. APT.—Sun porch, bath used by 1 other person, heat, elec. & hot water. Apply 2111 Wilson ave. Adults.

APT.—Andalusia. 3 rms. & bath, $60 mo. Couple preferred. Ph. Corn. 0423 after 5.30.

APARTMENT — 3 rms. semi-bath, oil heat, automatic h.w.; apply 408 Jeff. ave.

Business Places for Rent 75
STORE — Cor. Jefferson ave. on Spring st. $35 mo. Possession at once. Charles LaPolla, 1418 Farragut ave. Ph. Bris. 5652.

Wanted — To Rent 81
WANTED 3 OR 4 RM. — Unfurn. apt. Bristol or vic. Call Bris. 3133. Drafting Associates.

WANTED — House 5 or 6 rms. Bristol or vic. Write Courier Box No. 9.

Real Estate for Sale 82-a

HURRY! HURRY! HURRY!

CHARLES LaPOLLA, — Agent for Buettner & Praul, Inc. Authorized dealer for Gunnison Homes, U. S. Steel Corp. At the Bath Rd., 1¼ mi. from Bristol.

DUPLEX APT.—Edgely — With all improvements, garage. Priced very reasonable. Poss. at once.

WINDER VILLAGE — Cor. property 6 rms. & bath, all modern improvements, h.w.h., oil burner, elec. h.w. tank. Price $16,000. Before you buy see this one first.

APT. HOUSE — Situated at Bath st. consists of 4 apts., 3 garages, all improvements, oil income.

A BEAUTIFUL LOT—On Fillmore St., which is already improved. Price reasonable for quick sale.

DUPLEX APT. — Newly painted, situated at State road, Croydon. Income $160 per mo. poss. at once.

Attention: G.I.'s Can Now Obtain 95% Loans

CHAS. LAPOLLA
1418 Farragut Ave., Phone 5652

THE BEST — THE MOST
THE LOWEST COST

When buying a house, the above words are the most important.

HULMEVILLE — Beautiful new custom built clapboard home, with breezeway, and garage, lot 100x100, lge. l.r., 2 b.rms., very modern kitchen and tile bath, hardwood flrs., oil heat, lge. closets, full cellar, G.I. approved for $11,000. Can be seen by appointment.

PENNDEL — New home, lge. l.r., 2 b.rms., kit. and tile bath, lot 100x100. This fine home can be bought with $2000 cash and balance on mortgage. Selling price $7500. Appointment only.

G.I.'s can obtain 95% loans

For the Speediest Result In Real Estate — See

SYLVESTER & KEATING
120 Bellevue Ave. — Penndel
Ph. Lang. 2321 or Bris. 4254
OPEN 'TIL 9 P. M.

MONROE ST. — End house, lge. lot 4 rms., shed & bath, h.w.h., coal fired, irdy tubs, storm sash, elec. h.w.h., immed. poss.

RADCLIFFE ST. — A beautiful 2½ sty. fr. with asb. shingles, corner lot, garage, 2 apts., h.w. fls, h.w. oil fired, cellar, auto. h.w., large rms., many extras.

WALNUT ST. — 2½ sty. fr. dwelling 3 bdrms., bth., H.W.H., oil. 4 rms dwn. ld. tubs, single. Cement cellar. Immed. poss.

Lots on Newport Rd. from $200. 10% down.

TULLYTOWN, MAIN ST. — 3 bdrms 2 car garage, fr. with asb. shingle porch, H.A.H.

507 JEFFERSON AVE. — Store front, 3 b.r., h.w.h., ideal for luncheonette or drug store. $7000.

211 WASHINGTON ST. — Store front 2½ story frame garage, etc.

G.I.'s CAN OBTAIN 95% LOANS
THE MASSI AGENCY
620 Pond St. Bristol 4789

REAL ESTATE FOR SALE

Houses for Sale 84
EDGELY MANOR — Business lot on new Highway, 300x150, will divide.

MFG. BLDG. — 1 story frame, 2000 sq. ft. lot 100x100, asking $5000.

BLOOMSDALE — Residential lot, 50x112, asking $1100.

WINDER VILLAGE — Residential lot 100x135, Bristol water, price $1300.

LEONARD J. BLANCHE
Real Estate
122 Mill St.
Ph. 839 Off. or 2432 Res.

707 PINE ST.—4 b. rms., semi-det., l. rm., d. rm., kitchen & bath. A good buy at $6500.

GARDEN ST.—A larger home in good cond., 3 b. rms., oil h. w. heat, new boiler, copper pipe, closed porch, det. garage, asking $7500.

BUSINESS OPPORTUNITY—A real money maker, fully equipped luncheonette & grocery store. Doing a fine business. Must sell or lease due to ill health, the only store located in area with 100 homes across from large plant. Business can be doubled with little effort, full details & income given only to real interested parties. Will sell or lease.

805 3RD AVE. — Brick home vacant. Immed. poss. 6 rms. tile bath, just papered, painted etc. H.W. floors, full basement. $5,000 mortgage approved $7500.

WINDER VILLAGE — New ranch style all masonry home. 6 rms. & bath plenty closets, oil heat, Venetian blinds, screens, lot 50x135 $9300.

TODAYS BEST BUY — Twin home N. Radcliffe st., 5 rm. bath, detached garage, large lot, good cond, only $6,000.

PENN REALTY CO.
Grand Theatre Bldg. Phone 2096
Inquire about our many other Homes to fit Your Pocketbook

HULMEVILLE — Main St., frame semi-detached dwelling, 8 rms. & bath, h. w. oil heat, priced reasonably at $6500.

EDDINGTON — Modern frame home with asbestos shingling, newly constructed. 6 rms. & bath, with laundry room. 1700 sq. feet of floor space. Home is all custom built. Master bedroom 14'x14'. Complete modern kitchen. All hardwood floors h.a. oil heat. Inspection by appointment. Asking $14,500.

BRIDGEWATER — Bristol Pike — Large semi-detached 7 rms. & bath frame dwelling. Excel. cond. 2 car garage w/apartment above for rental purposes. Corner lot. Reasonably priced at $10,500.

EMILIE — Newportville rd. Attractive 6 rm. & bath stone & frame home. 2 car garage. Fireplace in l.r. excel. cond. large corner lot.

CORNWELLS HEIGHTS — Finley ave., newly constructed masonry home with brick facing, 6 spacious rms. & bath. Fireplace in l.r. garage attached. Excellent residential loc. lge. lot $11,000.

HUGH B. EASTBURN
118 Mill Street
Phone: 838

STEEL AVE., W. BRISTOL—New 1½ sty. bungalow, 4 rms. & bath, expansion attic, plastered walls, tile bath, full basement, oil heat, $9250.

CORNWELLS HEIGHTS, Johanna Ave.—2 sty. dwelling, 5 rms. & lav. on 1st fl., 3 b.r. & bath on 2nd fl., Chrysler oil heat, car port. Available immediately. G.I. approved $9200.

RICHARD W. FECHTENBURG
Realtor
Eddington, Pa.
Corn. 0330

LANDRETH MANOR — Small cottage, oil heat, electric stove, electric water heater, electric ice box. Beautiful location. 20 Cedar ave. J. Glenn Thompson.

FLEETWING ESTATES — Brick bungalow, 5 rms. and bath, full cellar, excellent repair. Electric stove, hot water heater, comb. storm & screen sash and venetian blinds included. Located on a large corner lot. Must be seen to be appreciated. $8500.

BLOOMSDALE ESTATES — Dwelling, 5 rms. and bath, full cellar, car garage. Lot 50x200. All in good repair. $8950.

MYERS & GILLIS
Real Estate & Insurance
242 Mill Street
Bristol
Off. Bris. 9641 Res.: Corn. 718-R3

Lots for Sale 85
LOTS—Desirable residential lots in Edgely Manor, Winder Village and Bath Road.

LEONARD J. BLANCHE
Real Estate
122 Mill St.
Ph. 839 Off. or 2432 Res.

LOT — At Landreth Manor. Phone Bristol 4292.

LOT — 100 by 250, nice trees, desirably located, will divide. Bristol 3590.

Wanted—Real Estate 89
FOR THE BEST RESULTS IN REAL ESTATE — See Penn Realty Co., Grand Theatre Bldg., Bristol, Pa. Phone 2096.

SENDERLING — Wants to sell your real estate. See us first. Making satisfied Bucks County clients since 1921. Try our real estate and mortgage service. G. Frank H Senderling, 3900 Frankford Ave Jeff. 5-5500. Philadelphia 24, Pa.

DO YOU WISH TO SELL YOUR HOME OR FARM? IF SO WE HAVE THE BUYERS. SYLVESTER & KEATING
120 Bellevue Ave., Penndel
Lang. 2321 Eve. Bris. 4254

WANT TO BUY — For cash, bungalow or single dwelling, lower Bucks County. Write Courier Box No. 93.

Plumbing and Heating
LOUIS F. MOORE
Registered
Bristol Borough
Bristol Twp.: 47 Woodside Ave.
Call Bristol 2177

WORLDWIDE COMMUNION SUNDAY
TOMORROW, OCTOBER 1st

Bristol Methodist Church
MULBERRY STREET
Rev. Harold Koch, Pastor

St. James' Protestant Episcopal Church
WALNUT STREET
Rev. George E. Boswell, Rector

Presbyterian Church of Our Saviour
WOOD STREET
Rev. Andrew G. Solla, Pastor

Harriman Methodist Church
WILSON AVENUE
Rev. Rowland L. Carlson, Pastor

Bristol Presbyterian Church
RADCLIFFE STREET
Rev. Edward G. Yeomans, Pastor

Zion Lutheran Church
JEFFERSON AVENUE
Rev. Paul H. Gleichman, Pastor

Miss Maher, Mr. Frehafer Wed In Rectory Ceremony

NEWTOWN, Sept. 30—The rectory of St. Andrew's R. C. Church was the setting for the wedding of Miss Helen Elizabeth Maher, daughter of Mr. and Mrs. Edward Leo Maher, and Mr. John Howard Frehafer, son of Mr. and Mrs. Edward Frehafer, this morning. The Rev. Daniel J. Daly performed the ceremony at 10 o'clock.

The bride, given in marriage by her father, was attired in mink-brown lace worn over a dark brown underskirt. She used brown accessories and carried a prayer book with a white orchid on it.

Miss Jean Shafer, Rochester, N. Y., maid of honor, wore a dark green taffeta dress with matching hat and black accessories, also a corsage of yellow roses.

Mr. John Richard Maher, brother of the bride, was best man.

Mrs. Maher, the bride's mother, chose a taupe crepe dress, with which she wore lime green accessories and a corsage of yellow roses. Mrs. Frehafer, the mother of the bridegroom, was attired in black crepe with black accessories, and wore a corsage of pink roses.

A breakfast was served at the Temperance House. After a motor trip to parts of Canada, the young couple will be at home after October 8th at their apartment on Elm street.

The bride is a graduate of Villa Joseph Marie, Holland road. Mr. Frehafer is an alumnus of Council Rock high school, and served for one year with the U. S. Navy.

In a Personal Way - - - -

INTERESTING items of news mainly about people you know. A chronicle of the activities of the people of Bristol; their goings and comings. - - -

To arrange for publication of weddings, telephone The Bristol Courier, Bristol 846, or your news correspondent, notifying at least a few days in advance the date of ceremony.

Engagement announcements must be submitted in writing at the Courier office.

Robert Crosby, Jr., F. A., returned to the U. S. S. "Rush", docked at Rhode Island, after spending two days with his parents, Mr. and Mrs. Robert Crosby, Trenton avenue.

Regis McCarry, Atlantic City, N. J., is visiting Mrs. Bessie Boyle, Madison street.

Mrs. Nicholas Giagnacova, Wood and Lafayette streets, was hostess on Wednesday evening at a commercial demonstration. Games were played and prizes given. Refreshments were served to: Mrs. Malcolm Carrington, Mrs. Alice Wells, Mrs. Nicholas Gilsdorf, Trenton, N. J.; Mrs. Conard Gilsdorf, Morrisville; Mrs. Anthony Rocco, Mrs. James Fandozzi, Mrs. Pasquale Giagnacova, Mrs. Albert Giagnacova, Mrs. Anthony Gardine, Mrs. James Rocco, and Mrs. Michael Gardull.

Mrs. William Greer, Barry Place; Mrs. Arthur Kentzler, Monroe street; Mrs. Frank Lewis and Mrs. Jacob Schaum, Croydon, spent Wednesday at Atlantic City, N. J. In the evening they attended a pageant conducted as part of the program of the convention of the Improved Order of Red Men and the Degree of Pocahontas, held at convention hall.

Members of the "Thimble Club" were entertained on Thursday evening at the home of Mrs. C. Melvin Johnson, Newportville. A social time was enjoyed and refreshments served. Covers were placed for 11.

Two sons of Mr. and Mrs. Emil Schmitt, Rogers Road, have recently been called by the Marine Reserve to serve, namely: Cpl. charles Schmitt, Rogers road, who left September 15 for Parris Island, N. C., and Sgt. Emil Schmitt, Croydon, who left September 20 for Camp LaJeune, N. C.

Mr. and Mrs. J. Houseworth and son Kenneth, and Mrs. Florence Gosline, Bordentown, N. J., were Sunday dinner guests of Mrs. Houseworth's and Mrs. Gosline's parents, Mr. and Mrs. William Grow, Market street. They also visited other relatives here.

During the short business meeting of Mothers of Brownie Troop No. 51, held in Bristol Methodist Church, Thursday evening, election of officers took place with the following named: president, Mrs. Edward Hetherington; secretary, Mrs. Fred Stewart, Jr.; and treasurer, Mrs. Elwood Bilger. Mrs. John Spicer, Jr., leader of the troop announced that she had awarded pins to several of the Brownies. The pins included "world" pins and one-to three-year service pins. It was decided to hold the meetings the third Thursday of each month in the church. Hostesses for the October meeting will be Mrs. Robert Greathead and Mrs. Leroy Reynolds.

Mr. and Mrs. J. E. Bloom, of Du Bois, are guests this week of their son and daughter-in-law, Mr. and Mrs. Gerald Bloom, Fourth avenue.

Church Services for Sunday And The Following Week

Continued from Page Two

Chap 13) organ voluntaries, prelude "Pastorale" (Schuler), offeratory "Short Offeratory" (Lorenz), postlude "Closing Voluntary" (Ashford).

Monday, eight p. m., trustee board meeting in the league room; Tuesday, eight p. m., Miss Annie Heritage's Bible class meeting in the league room; Thursday, six p. m., Brownies; seven p. m., Girl Scouts (church basement); choir rehearsal.

St. James P. E. Church

Service for Sunday: 8 a. m., Holy Communion; 9.30 a. m., Church School and Bible classes; 11 a. m., Holy Communion and sermon, offeratory solo "O Day of Rest and Gladness," Mrs. Ralph Hart. Holy Baptism will follow the morning service, Ruth Susan Webb will be baptised.

The Mother's Guild will begin its fall and winter meetings on Tuesday in the parish house; St. James' Circle meeting Tuesday at eight p. m. in the parish house.

Pastors and congregations are informed that The Bristol Printing Company, publishers of The Bristol Courier, is prepared to care for their printing needs. Church pamphlets, bulletins, tickets for various church events, and other church and organization forms will be promptly cared for. (Advt.)

Events for Today

Sept. 30—

Affair in Eddington Fire Co. station, sponsored by fire company; oyster supper 5 to 7; pinochle, 7 to 9; dancing, 9 to 12.

Bazaar given by Ladies Aid, Newport Road Community Chapel, at the chapel beginning at 1 p. m.

HOME MAPS

CLEVELAND, — (INS) — One of the newest wall decorations for the home is a large mural map, which hangs like wallpaper but resembles a hand-painted mural. Five different designs of mural maps are produced by a Cleveland manufacturer. All are accurate and informative besides being beautiful.

SCHOOL FIRST

HOLLYWOOD, — (INS) — In a move to silence the many reports about his four sons, Bing Crosby announced that there is absolutely no chance of the four talented lads — Gary, Lindsay, Dennis and Phillip — appearing with him in a picture until they are out of school.

SUBURBAN NEWS

NEWTOWN

The bi-monthly meeting of Newtown district, Lower Bucks Branch of the American Red Cross, will meet in Newtown Presbyterian Church Monday afternoon at two o'clock. Mrs. Stephen Miller, chairman, will conduct the meeting.

Mrs. Robert Austin is a patient in Wilkes-Barre Hospital, having had an emergency appendectomy there. Last week-end she and Mr. Austin and children, "Judy" and Susan, spent the week-end in Wilkes-Barre and while there Mrs. Austin was taken ill.

J. Cooper Clayton, who enlisted several weeks ago in the Navy, left on Monday for Great Lakes Training Center, Illinois. He is the son of Mr. and Mrs. John Clayton.

Miss Ada P. Fabian and Miss Edith Thornton have moved into their newly-built home on North Chancellor street (downstairs apartment). Mr. and Mrs. R. S. Knight are occupying the upstairs apartment. Mr. and Mrs. Leonard Pfeiffer, of Madison, N. J., have moved into the house vacated by Miss Fabian.

Redman H. Headley was feted at a dinner party at the home of Mr. and Mrs. William Lang, Swamp road, on Sunday, it being his 80th birthday anniversary. Guests were: Anson Lang, Mr. and Mrs. William Lang and son "Bobby" Ringel, of Newtown; Mr. and Mrs. Alan Tomlinson and daughter Bonnie, of Penns Grove, N. J.

TULLYTOWN

On Saturday Mrs. Elsie Walters and Carl Stroup visited Mrs. Elsie Emmons, at Florence, N. J.

Mr. and Mrs. William Barwis spent Tuesday with Mr. and Mrs. J. Lineberry, Morrisville. On Wednesday Mrs. Mary Wright, Bristol, was a visitor of the Barwises.

A Monday guest of Mr. and Mrs. Fred Erwin was Mrs. Helen Johnson, Trenton, N. J.

Mr. and Mrs. Maurice Cavin, Sr., Mr. and Mrs. Maurice Cavin, Jr., Mrs. Alfred Leedom and daughter, Tullytown, Mr. and Mrs. George Patterson, Wheatsheaf, spent Sunday with Mr. and Mrs. Garret Cavin, Pennsgrove, N. J.

CORNWELLS HEIGHTS

Mr. and Mrs. Robert Mandrel have moved from Williams street to Trevose. Mr. and Mrs. Samuel Howell, Jr., and daughter Susan have moved into the apartment which was formerly the Mandrel residence.

ANDALUSIA

Mr. and Mrs. Thomas Annesley, Jr., are visiting relatives in Binghamton.

Several members of Andalusia Lions Club made a visitation to the Morrisville Lions Club on Wednesday evening, namely: Stanley Smith, Richard Brackin, Austin Larson, Frank Entwisle, Harry Rever, John Ferguson.

EDGELY

Mr. and Mrs. Biron Wilson and son Biron, Jr., Houston, Texas, have returned home after visiting Mr. Wilson's mother, Mrs. F. K. Wilson.

Mrs. Watson Simons entertained Mrs. Virdin Watt, Miss Mina Smythe, Morrisville, and Mrs. Clarence Young, on Wednesday evening at her home.

Mr. and Mrs. James Swope and children, James and Thomas, Bristol Terrace, were Sunday dinner guests of Mr. and Mrs. Tobias Swope.

HULMEVILLE

A motor trip to Knoxville, Tenn., has been concluded by Mr. and Mrs. Edwin Darrah. They were guests of Mr. and Mrs. George A. English in that city, and also visited points of interest in North Carolina.

Mr. and Mrs. Winchester Douglass and family, of Ambler, and Mr. and Mrs. Louis Pollock, Philadelphia, paid visits on Sunday to Mr. and Mrs. Walter Soby.

Few Words . . . Big Results . . . Little Giants . . . Want Ads.

NEWPORTVILLE

Miss Joan Dettmer, a student at East Stroudsburg State Teachers College, spent the week-end with her parents, Mr. and Mrs. William Dettmer, Newportville Heights.

John R. Potts has been named a corporal. He is stationed at Adjutant General School, Fort Lee, Va.

Raymond Berger, Newportville Heights, has a broken collar bone received during football play at Bensalem township high school.

Get the "in-the-ways" out of the way the Want Ad way.

For Over 30 Years
NICHOLS

Attention, Home Owners!
Why worry about coal shoveling? We will convert your coal burner to an oil burner in 4 hours. We will install new 1950 model oil burner with G. E. Motors, 3 controls and 275-gallon tank
1-YEAR GUARANTEE
1-YEAR FREE SERVICE
All for the Price of
$199.00 up
Each Job Will Be Fire Underwriter Inspected
Pay as Little as $1.50 per Week
—FREE ESTIMATE—
BEN ENGLE
Plumbing and Heating
HULMEVILLE 6402

Cesspool & Septic Tanks
Cleaned and treated in the Modern Manner. No job too large or too small. Anywhere, anytime. Reasonable rates. Always at your service.
FRED K. HIBBS & SONS
Ph. Bristol 2763 Edgely, Pa.

WHIPPS STUDIO of Photography
325½ MILL ST. PHONE 4736

JOSEPH VENTURINO
Authorized Dealer
HUNTER ALUMINUM STORM WINDOWS and DOORS
Economy and Deluxe Styles
Free Estimate & Demonstration
Showroom at 349 Lincoln Ave.
Call Bristol 4773 or Home 3518
Financing Arranged

Spring Water Supply Co.
Delivers Water in Bristol Every Thursday
Call Morrisville 7431

4052 -:- PHONE -:- 4052
MOVING DONE BY EXPERTS
LEO QUICI
P. U. C. A-72983

DR. W. H. SMITH
Neuropath-Chiropractor
Naturopath-Physiotherapist
214 Radcliffe St. Phone: 4510
(Licensed Since 1922)

As You Prefer
At the home, church, or in our modern establishment with its atmosphere of quiet and restfulness.
Our entire equipment and facilities are in the services of the people of this community.
The question of cost is never a problem, never a burden
24-Hour Service
At Anytime Anywhere
J. Maurice Tomlinson
Funeral Director
Call Cornwells 0422
Successor to
Haefner Funeral Home
Cornwells Heights, Pa.
In the service of others

THE NEW BEAUTIFUL Ritz Theatre
CROYDON, PA.
Phone: Bristol 9538
Doors Open 6.30 P. M.
2 Full Shows Starting at 7 P. M.
Sat. Continuous from 1 P. M.
MOVIES ARE BETTER THAN EVER - - - YOUR BEST AND CHEAPEST ENTERTAINMENT! — ATTEND REGULARLY —
Most gals got Santa beat all hollow when it comes to filling stockings.
SATURDAY Double Feature!

AND - - -
"SQUARE DANCE JUBILEE"
SUN. and MON.
Sunday Continuous from 2 P. M.
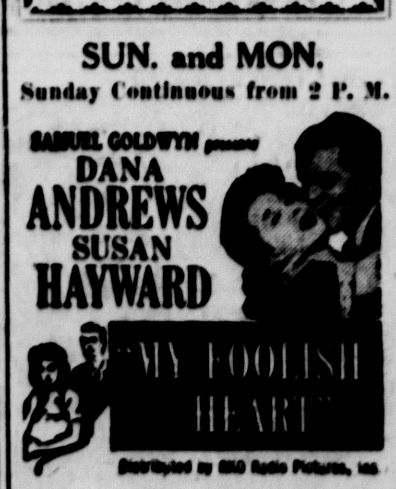

News, Comedy, Cartoon

CONGRESS HAS DOUBLED FDIC PROTECTION ON YOUR DEPOSITS—
FROM $5,000 TO $10,000

This Bank favors any forward step which contributes to the best interests of depositors.
The primary reason that deposits in this bank have always been safe is the management care and ability exercised by the directors and officers. Then in 1933 came a second protective feature—an insurance on deposits, to $5000 for each depositor, by the newly created Federal Deposit Insurance Corporation. Congress has now doubled this $5000 insurance—to $10,000.
Farmers National Bank of Bucks County
244 Radcliffe Street Bristol, Pennsylvania
Member Federal Deposit Insurance Corporation
Member Federal Reserve System Depository for U. S. Funds
BUILDING WITH BRISTOL AND THE NATION SINCE 1814

Quick Claim Service
Insurance
Life, Fire, Auto, Marine
Massi Agency
620 Pond St. Bristol 4789
All Stock Companies

DR. ALBERT R. KATZ
Dentist
1414 FARRAGUT AVENUE
BRISTOL, PA.
Bristol 4909
NEW HOURS
Mon., Wed., Fri., 9 A. M. to 8 P. M.
Tuesday, 9 to 5
Thurs., 9 to 12; Sat., 9 to 3

KEYSTONE HOTEL
Floor Show TONIGHT
No Cover or Minimum Charge

DANCE AT THE Mammoth Casino
On Lincoln Highway, Penndel
MICKEY PALMER'S ORCHESTRA
TRENTON'S BEST
DANCING EVERY SAT. NITE
9 to 12.00
Adm.: 85c Inc. Tax
Dress — Coat & Tie

Attention Members: St. Ann's A.A.
PRESENTS FOR YOUR ENTERTAINMENT
SATURDAY and SUNDAY
THE DICK BRUCE QUINTETTE
Featuring the Beautiful and Talented
BETTY JANE BRUCE
(Miss Philadelphia, 1948)
A Banner-Packed Week-End Loaded with Harmony, Vocals and Perfect Dance Tempos.
HEALTHFULLY AIR-CONDITIONED

Established 1891
SLIP COVERS
CUSTOM TAILORED
Select from WAVERLY, and Other Choice Fabrics in Our 1950 Collection
BUDGET TERMS 3-PC. from $79.50
Bristol 9598 ANCKER UPHOLSTERY CO.
OTTER & LOCUST STS.

GRAND
SAT.—Last Times
Matinee Saturday at 2 P. M.
SATURDAY EVENING CONTINUOUS 6.30 to 11.30
MOVIES ARE BETTER THAN EVER - - - YOUR BEST AND CHEAPEST ENTERTAINMENT!
JAMES CAGNEY
MAKES LOVE TO DANGER IN
"Kiss Tomorrow Goodbye"
FROM WARNER BROS.
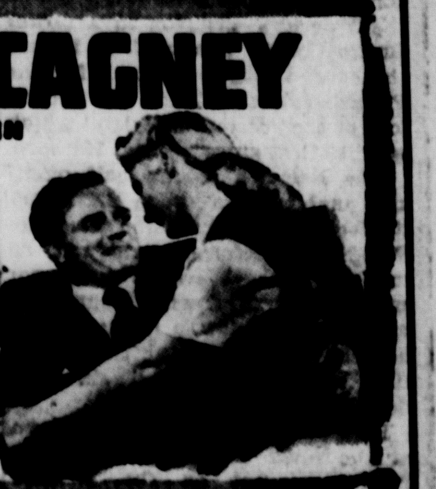
BARBARA PAYTON HELENA CARTER WARD BOND WILLIAM CAGNEY GORDON DOUGLAS CAGNEY WARNER BROS.
CARTOON MOVIETONE NEWS
SUNDAY-MONDAY-TUESDAY
MATINEE SUNDAY AT 2 P. M.; BARGAIN MAT. MONDAY AT 2.15
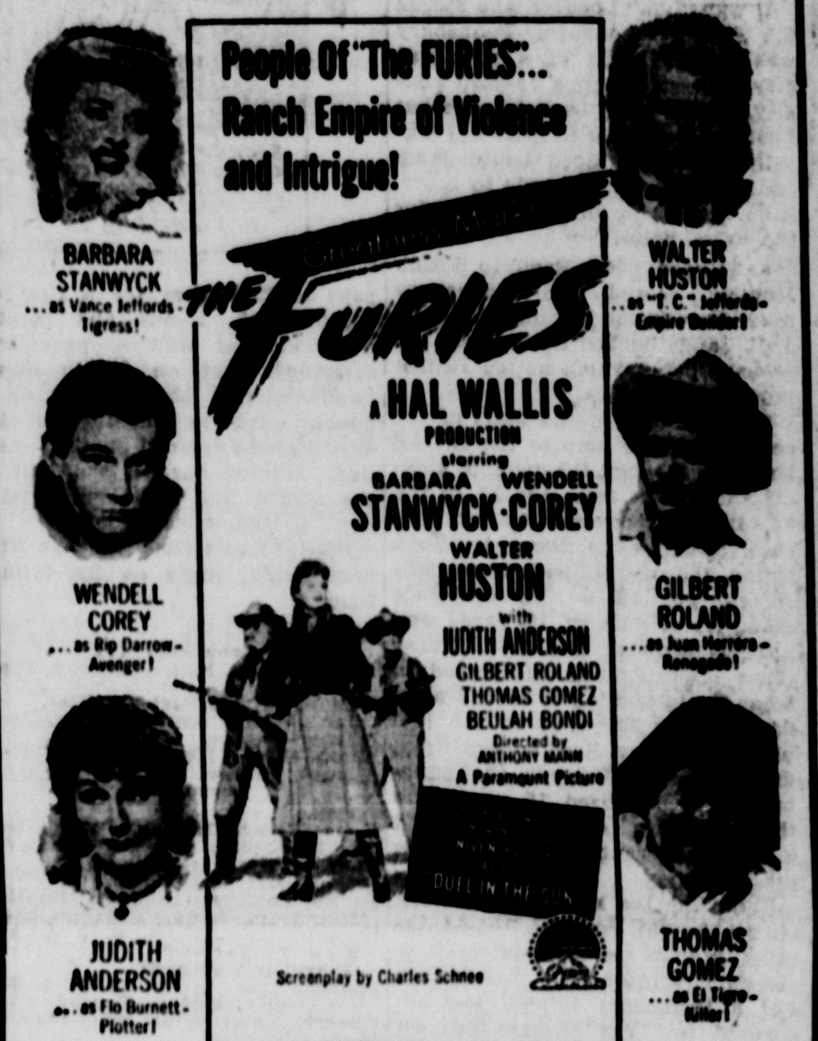

BRISTOL
BUCKS COUNTY'S Finest
SATURDAY
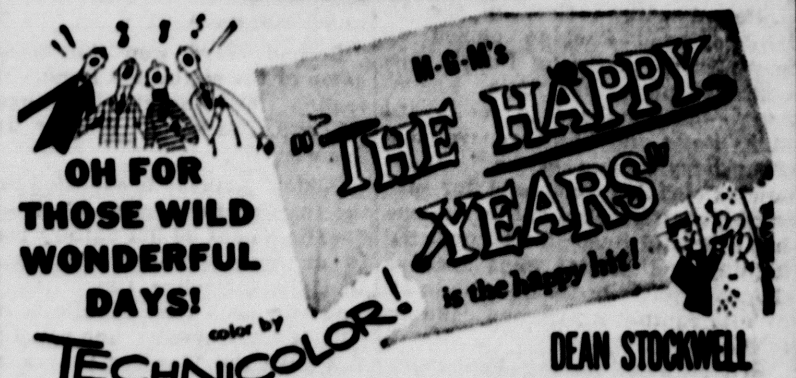

PLUS — 5 BIG COLOR CARTOONS
Chapter 10 — BRUCE GENTRY
SUN.-MON.-TUES.
SUNDAY CONTINUOUS FROM 2 P. M.

BUSTER KEATON COMEDY CARTOON NEWS

Bristol Scrap, Junk & Metal Co., Inc.
We Pay Top Prices For Paper, Magazines and Corrugated
Calls Made at Your Convenience
570 OTTER ST. BRISTOL, PA. PHONE 9327

LINCOLN DRIVE-IN
Roosevelt Blvd. at City Line
BIG DOUBLE FEATURE
Box Office Opens 6 P. M. — 1st Show 6:30
'Fortunes of Capt. Blood'
Starring Louis HAYWARD
Plus Joan DAVIS "TRAVELLING SALESWOMAN"
Midnite Spook Show!
"THE MAN THEY COULD NOT HANG"
SUNDAY THE PICTURE MADE UNDER POLICE PROTECTION.
Edmond O'Brien - Joanne Dru, "711 Ocean Drive"

MEN WANTED
85c to $1.15 per Hour
GENERAL WORKERS LABORERS
STOCK HELPERS LOADERS
Paid Holidays and Vacation — Steady Employment
Atlantic Tea Packing Co.
Canal St. and Jefferson Ave., Bristol, Penna.

PENNSBURY WINS OVER WARRIORS IN VICIOUS ATTACK

Pennsbury High's ferocious second half attack gave it a 7-6 victory over Bristol High last night on the Warriors' gridiron in a Lower Bucks County League tilt. It was the second league triumph for the Pennsbury team and the second loss of the season for Bristol which won its first game against Hatboro.

The Falcon's second half offensive enabled it to sweep Bristol off its feet and at the same time the Pennsbury defense tightened so much that the Warriors could not make a first down. Pennsbury made 10 first downs in its second half drive after scoring five in the first half. Bristol had six first downs in the first half.

Besides registering its touchdown at the start of the final period, Pennsbury put on the spirited march towards the finish of the match and when the final whistle sounded was but three yards away from the Bristol goal line.

Bristol had all its punch early in the game and besides hitting for a touchdown, passed up a great opportunity to score another. A holding penalty cost the Warriors a touchdown in the second quarter.

It was "Lou" Loeffler who scored the Bristol touchdown. Pennsbury was in the midst of a sustained drive when it drew a 15-yard penalty. Sands went back to pass but Loeffler leaped up to grab the pigskin before Al Reed could jump for it and raced 55 yards to score. Alan Stoneback missed the try for the extra point.

A 11-yard pass, Reed to Frank Hunter, scored the Pennsbury touchdown in the last quarter while Jack Sands bucked the line for the seventh point which netted Pennsbury the triumph.

Two fumbles at the start of the contest was no help to the Bristol boys. Loeffler got the opening kickoff and ran it from the 18 to the 37. Bristol recovered its two successive fumbles for losses but Jack Quinn, the new fullback from California, got off on an off-tackle slant for a gain of 19 yards and a first down at mid-field. Three plays later, Bristol was forced to kick, Gratz booting it to the nine. Sands made 23 yards on the line play and a pass, Reed to Bud Bray, made a first on Bristol's 42. Pennsbury was penalized 15 yards. On the next play Loeffler intercepted a pass and went 55 yars to cross the goal line.

Following the kickoff, Pennsbury moved the ball from its 29 to Bristol's 37 on three consecutive first downs by Hunter, Reed, and Miller. But a Pennsbury fumble was recovered by "Tex" Giagnacova on the locals' 35. After a penalty, Quinn made a first on the 46. After Holeton picked up seven yards, Puchino made a first but fumbled and Hunter picked up the ball to carry it to midfield. Two line plays failed and Reed quick-kicked to the Bristol 20 as the quarter closed.

Quinn broke loose off tackle and ran to the 46 before being downed by the safety man. Holeton on a fake got away and again the safety man, Reed, got the runner, this time on the 28. Puchino nicked the line for three yards and Quinn followed with a first on the 18. Holeton and Puchino picked up eight yards. A Bristol fumble was gathered up by Bob Coia. Pennsbury was penalized to its 5-yard line. Foltz and White recovered a Pennsbury fumble on the 7. Holeton skirted his right end for six yards being knocked out on the one but a Bristol lineman was detected holding and Bristol went back to the 22. Hunter broke up the attack by intercepting a pass and running to the 30.

Bristol held, forcing Pennsbury to kick, the ball going to the Bristol 47. Loeffler tossed a pass to Dick Puchino for a first down but Bristol lost on two plays and then attempted a pass which was completed, Gratz to Charlie Rauch but failed of a first down. Bristol lost the ball on the next play when it attempted an end run. The remainder of the half's playing was at midfield.

It was evident at the start of the third quarter that Pennsbury was a different team. After an exchange of punts, Pennsbury took possession on its one-yard line. On the first play, Hal Briggs made a first on the 12. Two more plays and Bray went to the 23. On a handoff, Frank Hunter was stopped on the 38. After Sands and Briggs picked up four Hunter made the fourth straight first down on the 46. Here Pennsbury was stopped and Reed kicked out on the 29. Gratz kicked back to his 44.

Sands knocked off 9 yards at tackle and Briggs made a first on the Bristol 30. After two short gains, Sands carried the ball from the 24 to the 8. Bristol stiffened and threw Briggs for a 3-yard loss and stopped Sands at the line of scrimmage. From his 11-yard line Reed tossed a pass to Hunter for the touchdown. Sands added the extra point with a line play, making the score, 7-6.

Pennsbury's final drive occurred in the last four minutes. It took possession when Hunter intercepted on the Bristol 27. Sands clipped off three yards but he and Mayo were stopped on the next two plays. On fourth down, Reed heaved a pass to Ed Miller for a first on Bristol's 16. Sands and Hunter were stopped and a pass was grounded. But on fourth down, Sands carried the pigskin on a double - reverse and did not stop until he was downed on the 5-yard line. Hunter carried the ball to the 2-yard line but Sands lost a yard as the game ended.

Bristol meets Conshohocken High next Friday night on the latter's field.

Lineups:

Pennsbury (7)

Ends—Curley, Miller, Doheny, Peaker.
Tackles—Hunt, Parto, Beitler.
Guards—Coia, Borden, Tigar.
Centers—Marion, Loef.
Backs—Reed, Hunter, Sands, Bray, Mayo, Briggs.

Bristol (6)

rick.
Ends—Rauch, Gallagher, Wren, Hedtackles—Spitzo, Gratz, Foltz, DeVoe.
Guards—White, Giagnacova.
Centers—Davis, DeFazio.
Backs—Loeffler, Holeton, Puchino, Quinn, McGlynn, Taylor, Smith.
Bristol 6 0 0 0—6
Score by Periods:
Gudenberg, Accardi.
Pennsbury 0 0 0 7—7
Pennsbury scoring: Touchdown — Hunter. Point after touchdown — Sands.
Bristol scoring: Touchdown — Loeffler.
Officials: Referee, Bauroth, Colgate; umpire, Dick, West Chester; head linesman, Geno, Lock Haven.

IN COMEBACK - - - By Alan Maver

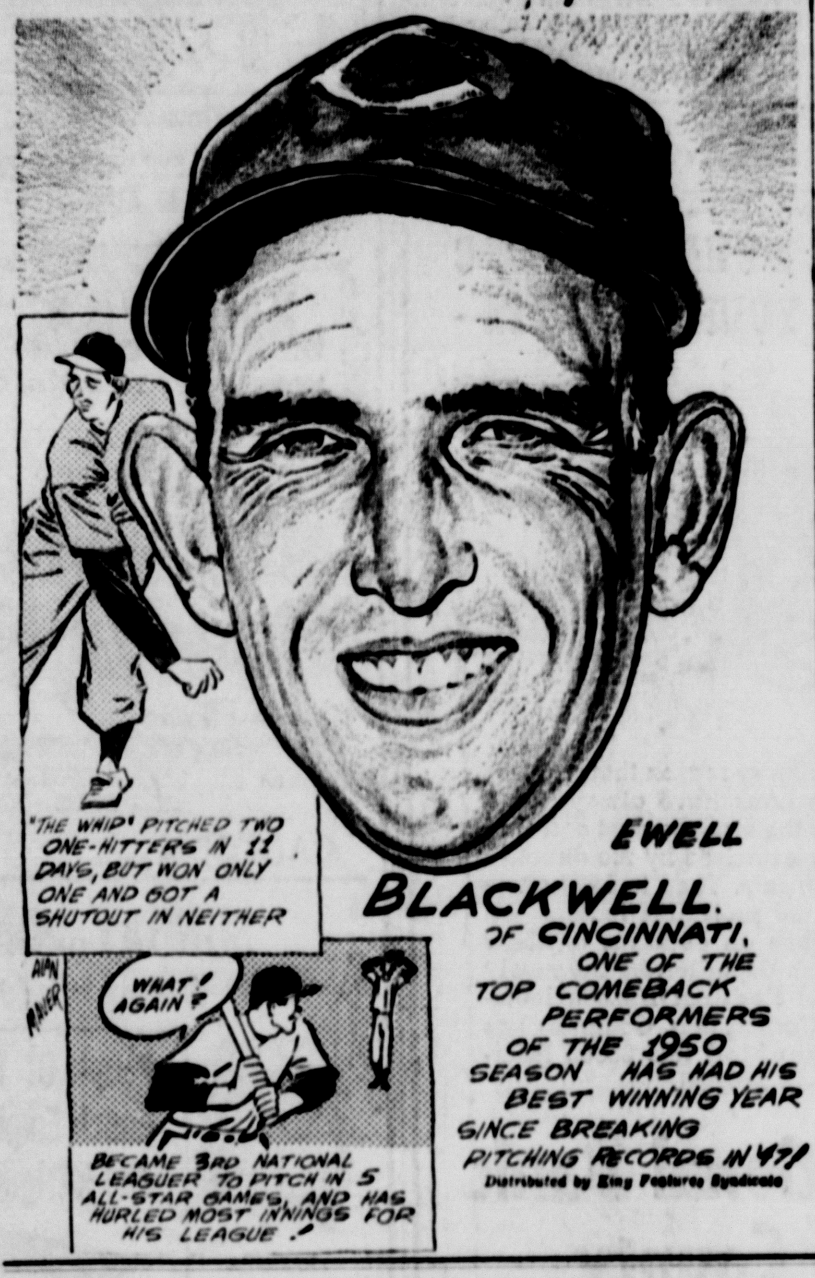

SECOND OF PLAYOFF GAMES TOMORROW

The second game of the final playoff series of the Bristol Suburban Softball League is scheduled for Memorial field tomorrow afternoon starting at 12.15 o'clock. The contesting teams are Second Ward and Franklin A. C.

Second Ward won the opening game of the series last Sunday, defeating the Franklin contingent, 6-5, on a balk by Pitcher Jack Spencer.

"Chick" Stansky is expected to do the twirling for Second Ward with Charlie Mount as his battery mate. In an event Stansky fails to go, Manager Cornelius Chichiletti intends to send Tom Sagolla to the hill. It was Sagolla's fine relief job that gave the Warders the victory last Sunday after Ernie Pinelli was driven from the mound.

Tony Cappello is due to pitch for the Franklin team with Frank Barbetta behind the plate.

Second Ward won the championship in 1949 and also the regular season crown this year. It won 21 straight games during the season.

BASEBALL
Schedule for Today and Tomorrow
ST. ANN'S and ATWOODS
(Wetzel field, Trenton)

SOFTBALL
Schedule for Tomorrow
FRANKLIN and SECOND WARD
(Memorial field, 12.15 p. m.)

INDEPENDENT FOOTBALL
Schedule for Next Saturday
ST. ANN'S and ROCKNE A. A.
(B. H. S. field)

Allen Pollock Acquitted Of Charge of Murder

Continued from Page One

men and women to make the decision that this boy did the right thing, and send him to his mother and sister."

"Allen did nothing more, nor nothing less, than kill his father in defense of his mother," said Leidner.

He told the jury that for the past two years Pollock's mental illness, which led him to beat his wife, had made her "virtually a prisoner," that he locked the two of them in their bedroom each night. On the night of his death Allen came to her defense during a beating, and pleaded with his father unavailingly to stop, before he fired his shotgun.

Eight Bensalem Plots Among Those Transferred

DOYLESTOWN, Sept. 30 — Eight tracts in Bensalem township are among those in lower Bucks County recently transferred:

Morrisville — Berardino Vacca et ux to Katharine A. Haston, lot.

Bristol Boro — Samuel U. Gratz to Rosario Caro et ux, lot, $7500.

Bristol Boro — Samuel U. Gratz to Elmer H. Wiley et ux, lot, $7050.

Bristol Boro — Samuel U. Gratz to Joseph Frank Accardi et ux, lot, $7050.

Bristol Boro — Samuel U. Gratz to Robert Taylor Trindle et ux, lot, $7050.

Bristol Boro — Samuel U. Gratz to Alfred Pezzulo et ux, lot, $7050.

Bristol Twp. — John C. Morton et ux to James H. Morrell et ux, lots.

Bristol Twp. — William E. Holm to James L. Carmody et ux, lots.

Bensalem Twp. — Charles L. Haldeman to Domonick Pellegrino et ux, lot, $1200.

Bensalem Twp. — B. & S. Homes to Charles Jobs et ux, lots.

Bensalem Twp. — Clayton B. Hughes to Paul J. Lee et ux, lots.

Morrisville — Thomas A. Eisenbrey et ux to Peter Boroday et ux, lots, $13,000.

Bensalem Twp. — Raymond Joseph Crowther et ux to George C. Hunkapiller et ux, lot.

Bensalem Twp. — Julia Goodbred to Agnes S. Lea et al, lots.

Bensalem Twp. — Sarah Moorhouse to Mary E. Brenstedt, lots.

Bensalem Twp. — John Wolaniuk et al to Francis J. Felming, lot.

Bensalem Twp. — Mary C. Olson to Joseph D. Lankford et ux, lots.

Bristol Twp. — Bernard A. Suerken et ux to Edward B. Moore et ux, lots.

Bristol Twp. — Robert Cameron et al to Leland B. Shive, lots.

You can talk to one man. Want Ads talk to thousands.

BOWLING

WOMEN'S INDUSTRIAL LEAGUE

Team Standings

	Won	Lost
Keglers	9	3
Althouse Fuel	9	3
D. of A.	7	1
Rescue Squad	7	5
Arcadia Cafe	6	6
Emilie	5	7
Parkway Inn	5	7
Jackson's	4	8
Junior Miss	4	8
Badenhausen	3	5
Pick Ups	3	5
Bowlerettes	2	6

Ten High Average

R. Trapp	157.5
A. Foster	155.3
E. Hibbs	154.2
S. O'Boyle	149.3
B. Gallagher	149.1
D. Bower	148.5
V. Hibbs	143.
M. Campoli	143.
G. Geist	142.3
R. Goebig	142.

High single game without handicap: D. of A.—796. With handicap: Rescue Squad—785.
High 3 games without handicap: D. of A.—2196. With handicap: Bowlerettes—2102.
High 3 games individual: V. Keers—510. High single individual, E. Hibbs—201.

Badenhausen

A. Downey	114	78	145	337
S. Scull	74	76	59	209
Elva Hibbs	100	112	146	358
J. Frankhouser	117	92	142	351
Elaine Hibbs	161	132	144	437
Handicap	26	26	26	
	592	516	662	1770

Althouse Fuel

B. Getz	137	128	138	403
E. Althouse	89	111	88	288
L. Duffy	123	134	148	405
D. Gill	156	135	146	437
R. Grob	124	105	147	376
	629	613	667	1909

Parkway Inn

L. Dyer	136	136	151	423
E. Boyle	125	117	133	375
P. Shook	109		117	226
D. Sabatini		145	141	286
F. Zefferi	119	111		230
M. Hunter	145	146	126	417
Handicap	40	23	33	
	674	678	701	2053

Arcadia Cafe

G. Morris	125		130	255
A. Campbell		155	105	260
H. Dutcavich	137	160	136	433
D. Bower	146	146	133	425
G. Geist	146	122	145	413
P. Polyak	171	112		283
	725	695	649	2069

Jackson's

M. Marshall	124	150	122	396
A. Tullback	110	106	138	354
I. Girton	89	119	119	327
R. Goebig	153	185	114	452
J. Pierciey	107	132	114	353
Handicap	12	14		
	595	706	607	1908

Keglers

S. Stefek		139	125	264
F. Sommer	135	134	154	423
T. Cahill	114		112	226
V. Rauch	114	127		241
P. Fallon	123	129	112	364
B. Gallagher	147	132	185	464
Handicap	0	0	6	6
	633	661	694	1988

Junior Miss

D. Riebel	150	92		242
V. Smedberg	127	123	115	365
D. Elker	112	165	106	383
B. Ryan	83		96	179
K. Livesey		104	117	221
D. Walter	129	112	93	334
Handicap	44	4	53	
	645	640	580	1865

Pick Ups

H. Eliades	123	122	136	381
I. Lamb	88	88	103	279
M. Manzo	163	156	122	441
M. Campoli	165	132	145	442
R. Trapp	132	173	183	488
	671	671	689	2031

Emilie

E. Krames	137	131	153	421
B. Lee	102	89	102	293
C. Buettner	122	146	136	404
E. Loller	137	121	119	377
V. Hibbs	148	144	111	403
	646	631	621	1898

Rescue Squad

M. Linck	96	112	148	354
V. Leckie	123	85	170	378
M. McGonigle	121	108	148	377
P. Rice	108	106	134	348
P. Kersey	149	166	114	429
Handicap	71	71	71	
	668	648	785	2101

CALL OUT ST. ANN'S TEAM

All members of the St. Ann's A. A. grid team are requested to be present at Memorial field tomorrow morning at 10 o'clock. Coach "Pete" Bornice and his assistant, Joe Roe, will hold an important practice drill. The "Saints" play Rockne A. A. next Saturday night on the high school field.

Coming Events

Individuals and organizations publishing affairs in which they are interested in the Courier, can reciprocate by having printing done at the Courier office. A competent staff is always available to turn out the smallest or largest printing job. Please do not submit items for this column more than one month in advance.

Oct. 4—
Pinochle party in Tullytown school, 8.30 p. m., benefit of Tullytown Home & School League.

Entrance and Service
House Wiring, Lighting and Industrial
Nicholas LaPolla, Jr.
Electrical Contractor
207 Wood St. Ph.: Bristol 2841

Here and There In Bucks County Towns

Continued from Page One

ians. Instead, he teaches the boys under his supervision to do some of the minor functions of the agent and the veterinarian which they do not have the time to do. In all other cases, the boys are taught and urged to call on these men when their services are needed.

"Proper care of farms and farm animals is becoming increasingly important in order to make farming a paying occupation."

Murals will decorate the new children's wing of Doylestown Emergency Hospital, it was announced Wednesday at the first Fall meeting of the Doylestown Junior Women's Club, with the colorful sketches being done by a Doylestown artist.

Mrs. Edward C. Ennis announced that Mrs. M. C. Twiford, of Edison, a prospective member of the V. I. A., has offered to paint picture stories for the youngsters on the walls of the children's wings, the upkeep of the wing having been accepted as a responsibility of the Junior Women's group.

The club, which enjoyed a box supper in the barn at the home of Mrs. Oliver C. Kreutz, of Stoney Lane, was also shown a film, "Pennsylvania."

Plans were made for future activities as follows: a party for veterans, to be held Nov. 9 at the Doylestown Country Club; the annual dance, which will take place Nov. 25, and a bake sale in October. The international relations committee reported plans to attend a session of the U. N. in the near future..

Darrah Pleads Guilty in Court

Continued from Page One

Wafers, admitted he set the fire, but denied that he wanted to burn the house down, but insisted he only wanted to smoke the four roomers out who did not pay their room rent.

Clifford C. Murat, 37, Lakehurst, N. J., alias Charlie Mori, was sentenced to pay the costs of prosecution and serve one year in jail, after pleading guilty to drawing allegedly worthless checks totaling more than $150. The case was tried before Judge Edward G. Biester.

Judge Biester, who described the defendant's explanation as "ingenious but not very convincing," made the sentence a flat one, with no minimum, because additional "bad checks" are still coming in to the District Attorney's office. Further investigation will be made.

The defendant, who was arrested August 29 by Policeman Cyrus L. Tomlinson, here, while he was staying at the Bucks County Inn, has a criminal record including charges of murder in Newark in 1945 and involuntary manslaughter. He is wanted by Moorestown, Summit, Hammonton, Toms River and numerous other New Jersey Police departments. There is a detainer now lodged at the County Prison for him by Bound Brook, N. J. State Police.

The defendant, who posed as a heating and plumbing man, was living August 18 at the Black Bass Hotel, Lumberville. Joseph A. Butera, proprietor of "The Gobblers," Point Pleasant taproom, testified the defendant wanted him to cash a check for $35 which he refused to do. A friend cashed it for him and the check "bounced."

State Trooper Leonard P. Morgan, of the Doylestown sub-station, who investigated the defendant's record, testified he served some time in a New Jersey penitentiary.

The defendant had a station wagon when arrested by the Doylestown police which was seized by the finance company.

Officer Tomlinson said the defendant didn't have a cent on him when arrested, but had his bags packed and was planning to check out of the hotel.

The defendant, who is married and the father of two children, went into long ramifications of two bank accounts which he once had and how he drew checks on the wrong one.

Officer Tomlinson said the Toms River and Lakehurst banks both stated the defendant had no accounts or funds there.

"The Court stipulated no minimum so that we can turn you over to New Jersey authorities anytime we choose," said Judge Biester.

WM. C. DOUGHERTY
MOVING and HAULING
PUC A-71105 ICC 72911
Stake and Dump Truck Rental
CALL BRISTOL 2968

Auto Glass
FOR ANY CAR
BEN'S AUTO GLASS
2000 Farragut Ave., ph. Bris. 2822

Type of Steel To Be Made Not Yet Decided

Continued from Page One

capacity in the South by 500,000 tons annually in the second step of its program to add more steel for national defense needs.

Fairless said the additional capacity will be installed at plants of its subsidiary, the Tennessee Coal, Iron and Railroad Company, in the Birmingham, Ala., area. The program would raise the subsidiary's annual ingot capacity from 2,850,000 tons to 3,350,000 tons.

Work on the expansion program is expected to begin soon. Mr. Fairless said that "it is expected that this additional capacity can be made available within eighteen to twenty-four months after commencing the work."

In his announcement, the president of United States Steel also said:

'Substantial increases in the demand for steel following the invasion of Korea last June, and the resulting revision of the nation's defense plans, have caused United States Steel to give serious consideration to the manner in which its own steel capacity can most expeditiously be enlarged to meet the present national emergency."

In July, Mr. Fairless recalled, the corporation took its initial step in such a program with the announcement of plans to improve and expand existing facilities in the Pittsburgh and Chicago districts, which will result in an increase of 1,660,000 tons in annual capacity by the end of 1951. This step is already under way.

Mr. Fairless said the second step will be the Southern expansion and that the building of an Eastern mill on the banks of the Delaware River near Morrisville, Pa., will constitute the third step.

In Birmingham, Robert Gregg, president of the Tennessee Coal, Iron and Railroad Company, disclosed that the additional 500,000 tons of capacity will be obtained by stepping up the output of the existing blast furnaces in the district through the blending of imported iron ore with the lower-grade Alabama ores. To convert this increased production of iron into steel, he added, new modern open hearth furnaces and certain auxiliary facilities will be installed at the company's Fairfield Works.

Mr. Gregg also disclosed that ore transfer facilities to handle the importations of foreign ore will be installed at the port terminal which the company acquired recently at Mobile.

When these first two steps in United States Steel's expansion program are completed, the corporation's ingot capacity will be increased to more than 34,000,000 tons annually.

Fair Preceeds Meeting Of Laurel Bend P. T. A.

A fair for benefit of Laurel Bend Parent-Teacher Association followed the September meeting in Bristol Terrace II community bldg., Thursday evening. Pupils of Laurel Bend and the community building schools participated in contests at that time, with hobby, flower and poster displays. Prizes awarded included first, second and third for each room in each contest.

Four concessions were conducted by the pupils; and the teachers, each with a "red apple" pinned to her blouse, sold refreshments. The fair lasted for 1½ hours, then at eight the business meeting was held in the larger school building at the Terrace.

In the absence of Mrs. James Booz, president, Mrs. Nelson Simon presided. Group songs were led by Mrs. Erna McKevitt, accompanied by Alice May Simon, accordianist. New members were welcomed.

Presented to the group were supervising principal Walter D. Miller and staff members.

Melvin Houser reported on athletic program; Mrs. Simon told of the Hallowe'en party in connection with the October meeting on the 26th; Mrs. Walter Prickett reported on the "doggie" roast; and Mrs. Fred Douglass on the picnic. Mr. Phillips, chairman, Nelson Simon and Melvin Houser will check tables, and place linoleum on them; also procure shelving for rooms of Miss Janice Dewees and Mrs. Lloyd Bucher. Attendance banner went to Miss Hogarty's room. This teacher is absent from duty due to an injury.

Named on the Hallowe'en party committee are Mrs. Phillips, Mrs. Merle Schell, Mrs. Fred Douglass, Mrs. Prickett. Members were invited by Mrs. McKevitt to attend the dinner planned by tne faculty, to be held at Penn Manor Club soon. Those in charge of October card party are: Mrs. Douglass, chairman; Mrs. Schell, Mrs. Stevens, Mrs. Caldwell, Mrs. Fred Schutze, Mrs. Simon, Mrs. Joseph Vattimo.

The teachers served refreshments.

Phila. Express DAILY TRIPS
Farruggio's Express
1419 Radcliffe St., Ph. 2953 or 4922
Philadelphia, 7 N. Front St. Phone Market 7-6811
Also Serving
Trenton and Camden County, N. J.

Martha Washington Club Has Fall Flower Show

YARDLEY, Sept. 30—The Yardley Methodist Church was the scene for the fall flower show of Martha Washington Garden Club a few days ago.

Mrs. L. Eugene Bergen, Washington Crossing, was sweepstakes winner; and Mrs. August Torleumke, Morrisville, the runner-up.

Announcement was made that there were 117 entries in the show, which was sponsored by the Yardley Parent-Teacher Association.

Mrs. Torleumke, the general chairman, was assisted in staging the show by Mrs. William Rorer.

First and second place winners in the order named were as follows: arrangements — for man's desk, Mrs. Borgen and Mrs. Torleumke and Mrs. Durrell Noyes and Mrs. Howard K. Thompson; Victorian arrangements, Mrs. Charles Cook, Mrs. Noyes; miniature, Mrs. Percy J. Haines, Mrs. Philip Polka; best in your garden, Mrs. Borgen, Mrs. Leonard Ferry; dahlias, Mrs. Torleumke, Mrs. Noyes; arrangement to delight a child, Mrs. Nelson Dilliplane, Mrs. Borgen; favorite house plant, Mrs. Frank V. Snyder, Mrs. Percy Haines.

Invitation class, informal Hallowe'en table, Mrs. Howard K. Thompson; informal Thanksgiving table, Mrs. Noyes; Christmas Eve supper table, Mrs. Leonard Ferry, and New Year's eve buffet table, Mrs. Borgen.

Specimen classes, marigolds, Mrs. Snyder, Mrs. Haines, and zinnias, Mrs. Thomas Everest, Mrs. Odess Long.

Judges were Mrs. Earl Tomb and Mrs. Walter Pitzonka, Bristol, and Mrs. J. Leon Baker, Langhorne.

DOUBLE OPERATION

NORFOLK, Neb., — (INS) — Surgeons removing the appendix of Ralph Beckwith, 45, of O'Neill, Neb., recalled performing a similar operation on a man with the same last name shortly before in a hospital a few blocks away. It was Beckwith's brother, Leon, 48, an Emmet, Neb., farmer. Neither of the men knew his brother had been stricken with appendicitis.

Want Ads get cash from those needing your "Don't Wants."

Do You Want A Quick Sale?
If So, Call The
MASSI AGENCY
Real Estate and Insurance
95% G. I. Mortgage
620 POND ST. Bristol 4789

Your Commentator

By Jim Larkin

Here's any student's sad lament?
Why, when vacation days are spent,
The weather a snide trick then plays
With just the finest outdoor days?

KEN KEENE
THE CORNER DRUGGIST

Ken Keene was gazing out of the store window at a group of children headed for school. "There go some possible future revolutionists," he remarked. "Meaning—?" I asked.

"Just this," replied Ken, "that if it should happen — and Heaven forbid it — that we were to continue the trend toward socialization, these kids later will find themselves regimented, in social and economic lockstep, with personal enterprise squelched, and paying most of their money for the privilege of being wards of the government. Because of their heritage they finally will kick over the traces, dump the whole silly program, and get back to the sensible, successful American way of life. But it should be our job to see that a situation requiring this never will come to pass. We owe that much to the kids."

DEFINITIONS IN RHYME

Nothing that is worthwhile should we ever DESECRATE:
To put to evil uses, to abuse or violate.

To ADJUDICATE a problem oft helps squabblers to agree;
It means to adjust legally; determine or decree.

Eighty-four per cent of all motor vehicles involved in fatal accidents were in good mechanical condition prior to the accident. The fault was with a driver. Don't be that kind of a driver — but also keep your car or truck in good mechanical order.

A Boxer dog reminds me of those punches exchanged by opponents in a professional wrestling match: Fierce looking, but in reality very gentle.

What period of time, my brothers,
Speeds faster far than any others?
The interval, between which, men
Put up screens — take them down again.

A nail is a useful, but often a very nasty thing. If you have any broken wooden cases or old boards lying around, see that there are no nails protruding. It will save you torn clothes or a painful and perhaps dangerous wound.

Speeding is the number one cause of 25% of fatal auto accidents. That sentence is a complete safety sermon.

It's about time those dumb creatures organized and held down on production, was the thought of a labor union leader when he read that a gopher digs a 300-foot tunnel in one night.

The Italian artist, who signs his paintings "Afro," says: "In my family art is a disease." After looking at a sample of his modern abstractions the hopeless malignancy of the condition is apparent.

"Oft in the stilly night, ere slumber's chains have bound me" —
Various doubts arise, to pester and confound me:
Have I closed furnace drafts and did I lock our front door?
Then when I rise to see, it's "yes", as each time before.

Never see how much mileage you can pile up in one day of driving. This causes fatigue — a very familiar cause of accidents.

Haul out your odds and ends, they'll bring you a profit through Want Ads.

HENRY H. BISBEE, O. D.
Examination of the Eye
by appointment
Telephone 2448
301 Radcliffe Street
Bristol, Pa.

SERGEANT PAT OF RADIO PATROL - - - By EDDIE SULLIVAN and CHARLIE SCHMIDT

HAMM'S SALES & SERVICE
Highway & McKinley St., Bristol, Pa.
'48 Mercury Club Cpe. - $1245
RADIO, HEATER, ETC.
'50 Ford Club Cpe. - - $1675
RADIO, HEATER
'40 Willy's Sedan Ready to Go $95